

VVV-47-10859

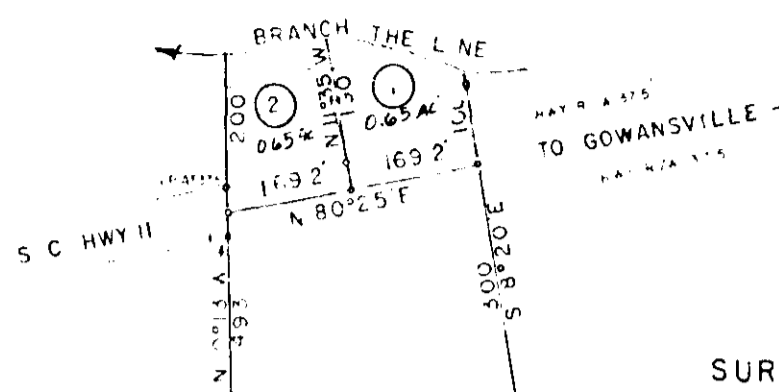

SURVEYED FOR
LEON EMERY
 LOCATED IN GLASSY MOUNTAIN TWS
 GREENVILLE CO. S. C.
 SCALE 1" = 200' AUGUST 19, 1967
 G. A. WOLFE, REG. L. S. NO 2509
 INMAN, S. C.

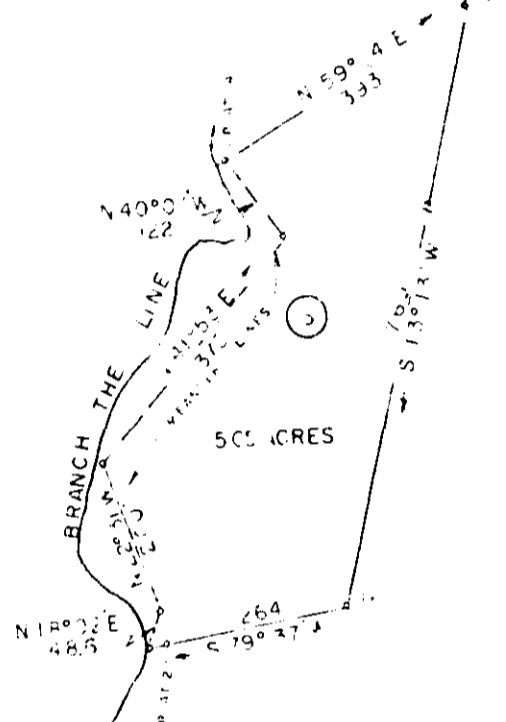

74.87 ACRES
 THIS SECTION PLATTED FROM DEED
 AND PLAT "SURVEY FOR MINNIE EMERY"
 BY J. Q. BRUCE DATED 1-14-1957

TRACTS 1, 2, & 3 SURVEYED THIS DATE.

N 3° 15' E
 1122

OCT 12 1967

12:30 PM
 R. M. C.

369.6
 N 86° 45' W

1551
 DUE WEST

3102
 N 86° W

VVV-47

10859

BAD COPY

#10859 Filed This 12 day of Oct. 1967
 And Recorded in Vol. VVV Page 47 at 12:30 M.
Ollie Turner
 Register Mesne Conveyance Greenville County, S. C.