

10466 Filed This 7 day of Oct. 1967

And Recorded in Vol. VVV Page 41 at 12:01 P.M.

Ollie Farnsworth

Register Mesne Conveyance Greenville County, S. C.

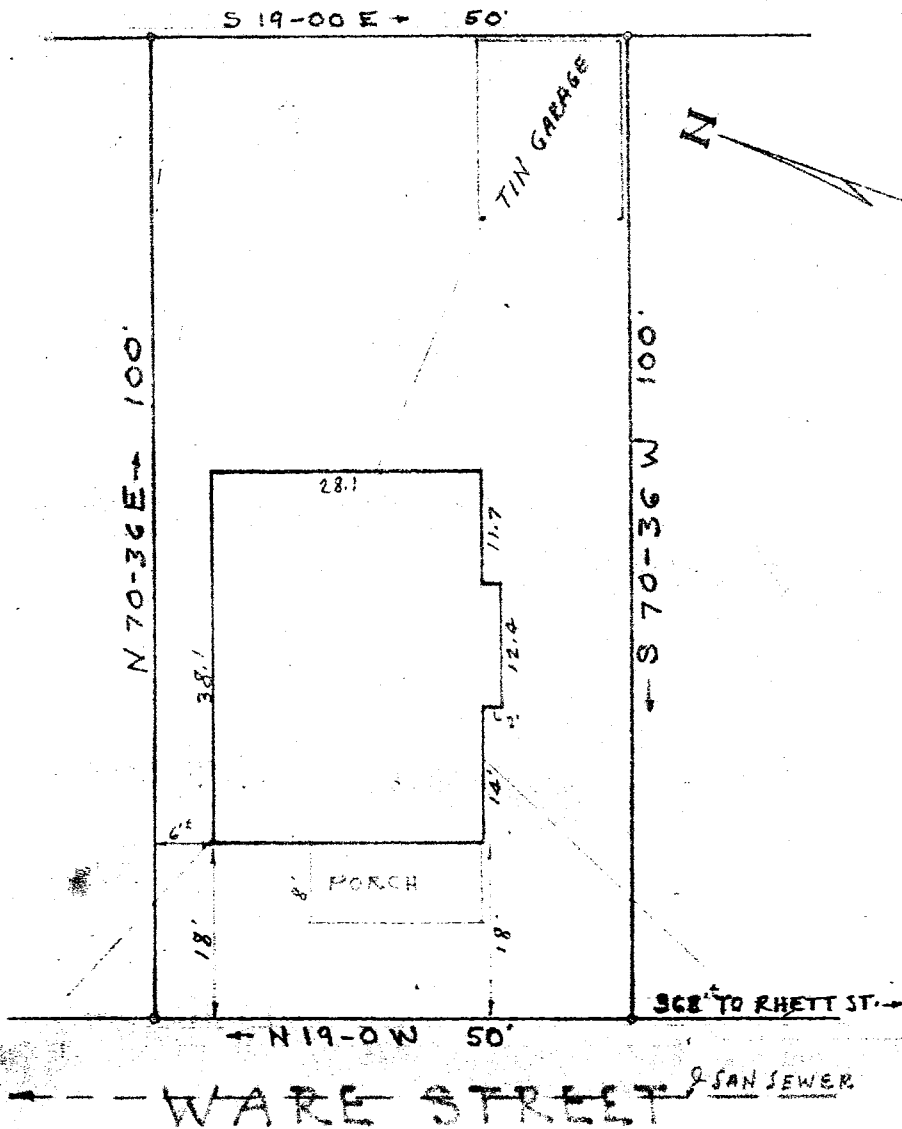

GREENVILLE S.C.
OCT 9 12 01 PM 1967
OLLIE FARNSWORTH
R.M.C.

PROPERTY OF
MATTIE MAE KINSEY
GREENVILLE S.C.
SCALE 1" = 20' OCT. 5, 1967

This is to certify that on Oct. 5, 1967, I surveyed the property shown on this plat, as shown in the City Block Book page 79 Block 1 Lot 33, and that the property lines, walls and buildings are as shown hereon; that the buildings located on said lot do not encroach or project on adjacent streets or property, and that no adjacent walls or buildings encroach or project on said premises, and that no utility lines cross this property except as shown hereon.

Surveyed by A. Campbell

Campbell & Clarkson, Reg.

10466

VVV-11

41