

#16790 Filed This 14th day of Dec. 1967
 And Recorded in VVV page 39 at 2:18 P.M.
Ollie Farnsworth
 Register Meane Conveyance Greenville County, S. C.

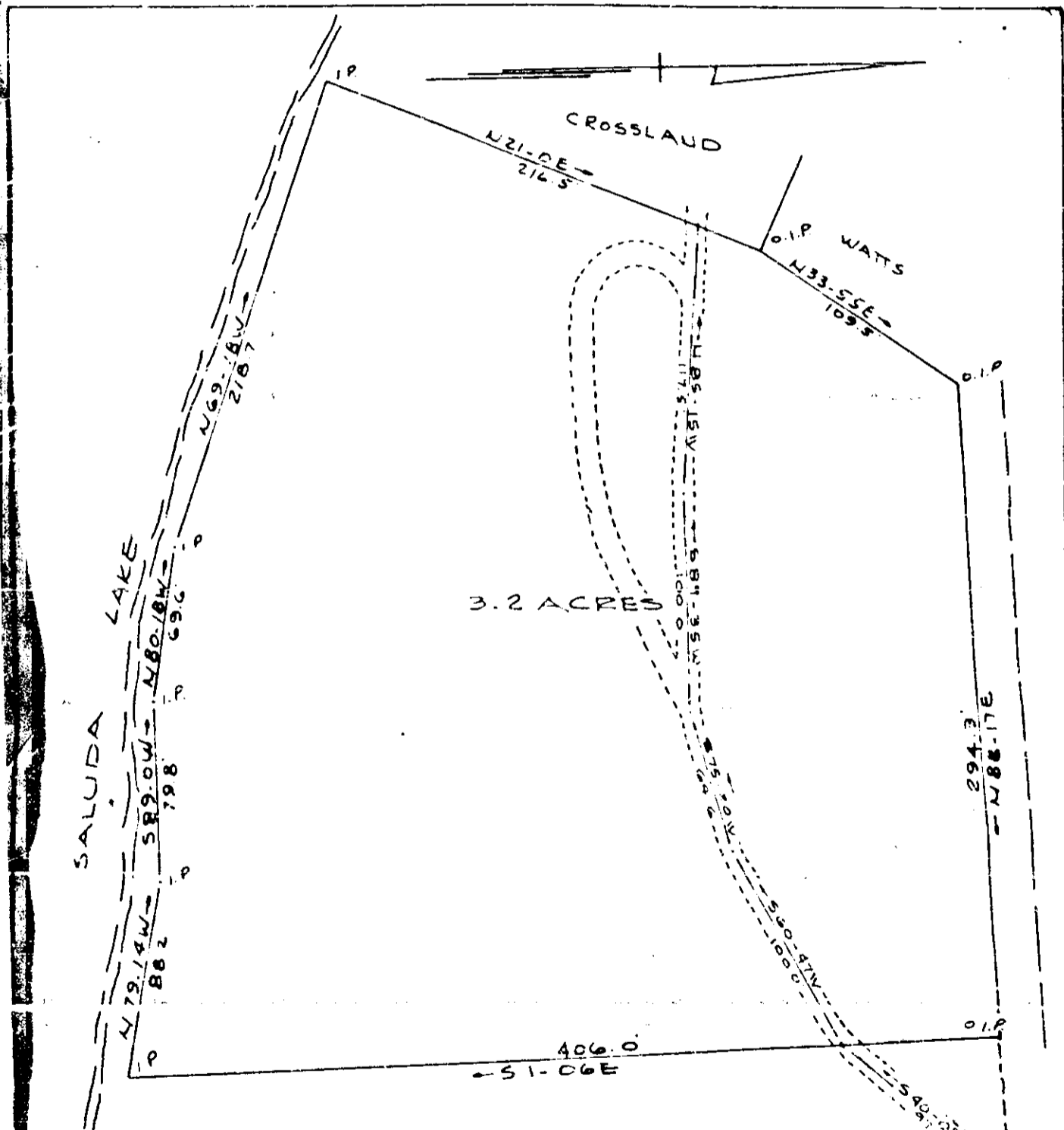

PROPERTY OF
DR JOSEPH E. CROSLAND
 NEAR GREENVILLE, S.C.
 SCALE 1" = 60' 20 JUNE 1967

16790

CAROLINA ENGINEERING & SURVEYING CO
 GREENVILLE, S. C.

FILED
 GREENVILLE CO. S.C.
 DEC 14 1 10 PM 1967
 OLLIE FARNSWORTH
 R.S.

2771