

# Plat Book-VVV-Page 15B

# 9233 Filed 29 Aug 1967  
 and Recorded in VVV Page 15 at 1:57 P.M.  
 Ollie Farnsworth  
 Register Master Conveyance Greenville County, S. C.

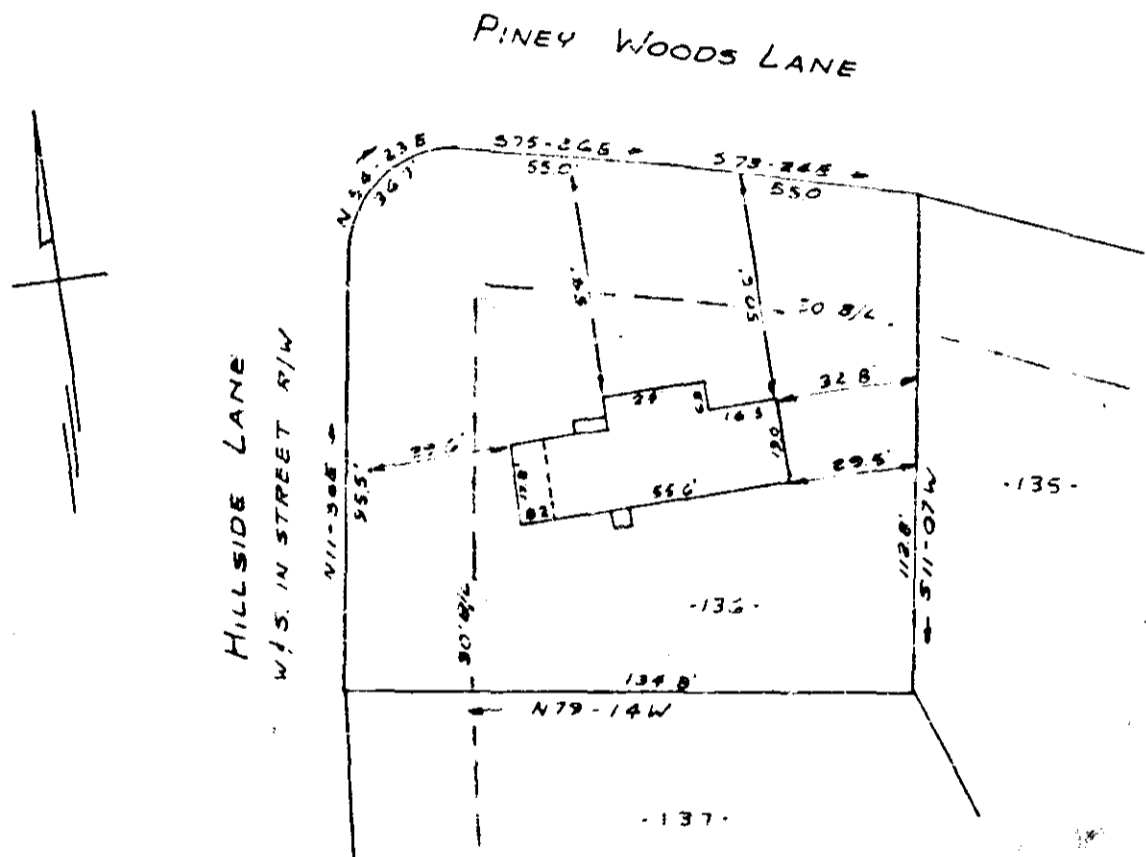

PROPERTY OF  
 JOHN OWENS & CAROL P. OWENS  
 NEAR GREENVILLE, SC  
 SCALE 1" = 40' 29 AUG, 1967

This is to certify that on the 29th day of August 1967, I surveyed the property shown on this plat, being known as lot 136 on plat of WOODFIELDS and recorded in the R.M.C. Office Greenville County, S.C. in plat book "F" page 138 & 139, and also being known as property of JOHN OWENS and CAROL P. OWENS and recorded in the R.M.C. Office Greenville County, S.C. in plat book page ; and that the property lines, walls and buildings are as shown hereon, and that the buildings located on said lot do not encroach or project on adjacent street or property, and that no adjacent buildings or walls encroach or project on said premises.

B. B. Bruce  
 R.L.C. # 1957

GREENVILLE, CO. S. C.  
 SEP 27 12 59 PM 1967  
 OLLIE FARNSWORTH  
 R.M.C.

CAROLINA ENGINEERING AND SURVEYING CO.  
 GREENVILLE, S.C.