

FILED
GREENVILLE CO. S. C.
Apr 20 10 57 AM '73
DONNIE S. TANKERSLEY
R.H.C.

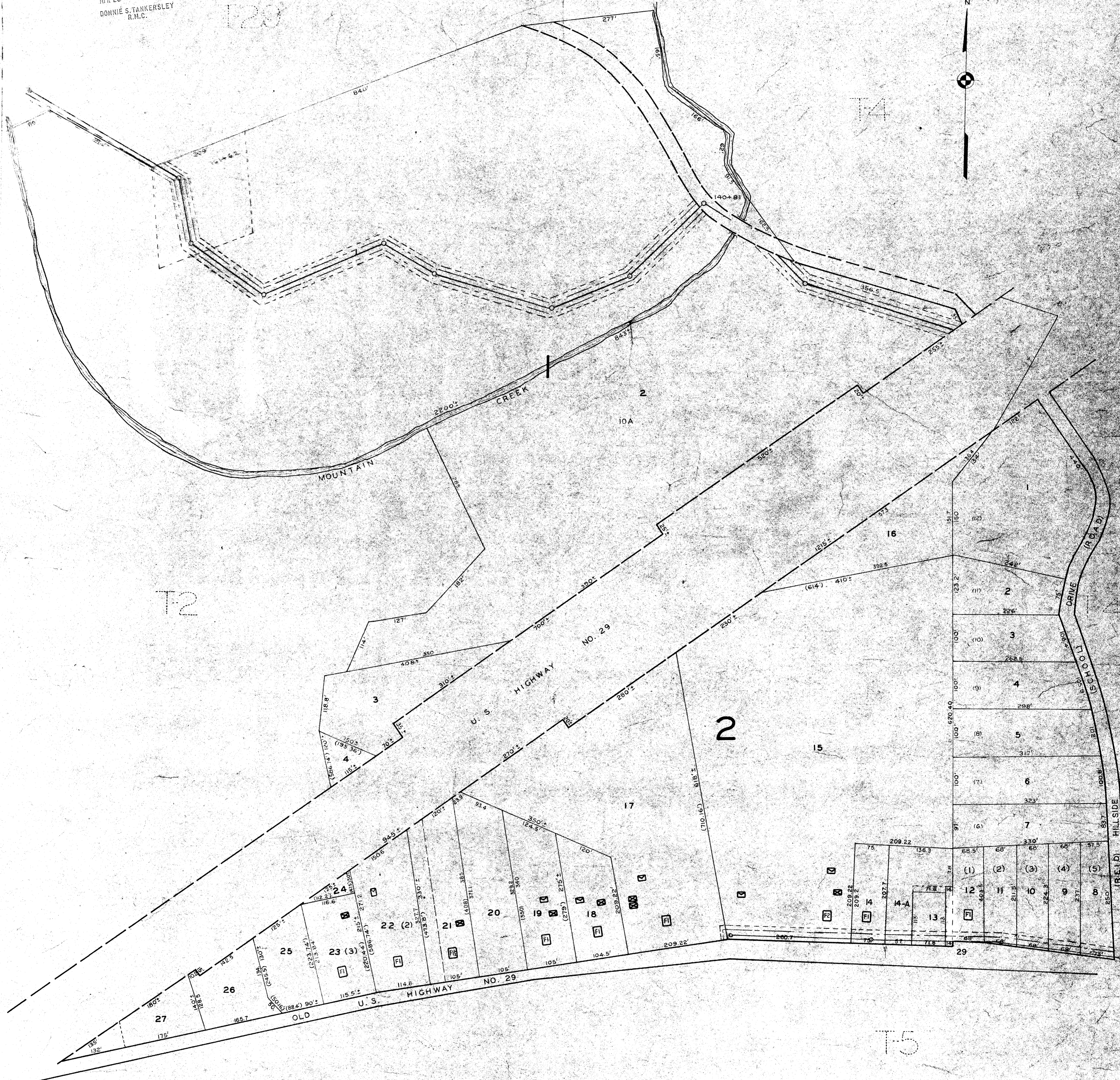

REV. 1-15-71 LOT # 12

| Block Book Number | Owner | Length of Sewer Thru Property | Length of R/W Thru Property | Number of Manholes |
|-------------------|-----------------|-------------------------------|-----------------------------|--------------------|
| T-3-1-1 | W. W. Fant, Jr. | 1426 | 1686 | 7 |
| T-3-1-2 | W. W. Fant, Jr. | 415 | 470 | 1 |
| T-3-2-29 | | | | |

ADDED

| Block Book Number | Owner | Length of Sewer Thru Property | Length of R/W Thru Property | Number of Manholes |
|-------------------|-----------------------------|-------------------------------|-----------------------------|--------------------|
| T-3-2-8 | George S. & Annie Sue Crump | 73' | 73' | 0 |
| T-3-2-9 | Styifton P. Rochester | 68' | 68' | 0 |
| T-3-2-10 | Leland J. Alewine | 68' | 68' | 0 |
| T-3-2-11 | Vernoh & Vera L. Camp | 68' | 68' | 1 |
| T-3-2-12 | Vernon Camp | 96' | 96' | 0 |
| T-3-2-13 | (Taylor-Gibson) Cemetery | 72' | 72' | 0 |
| T-3-2-14 | William F. Davis | 75' | 75' | 1 |
| T-3-2-14A | Johnny E. & Thelma Hendrix | 57' | 57' | 1 |
| T-3-2-15 | William Terris Davis | 201' | 201' | 1 |
| T-3-2-17 | Leland Alewine | 16' | 20' | 0 |

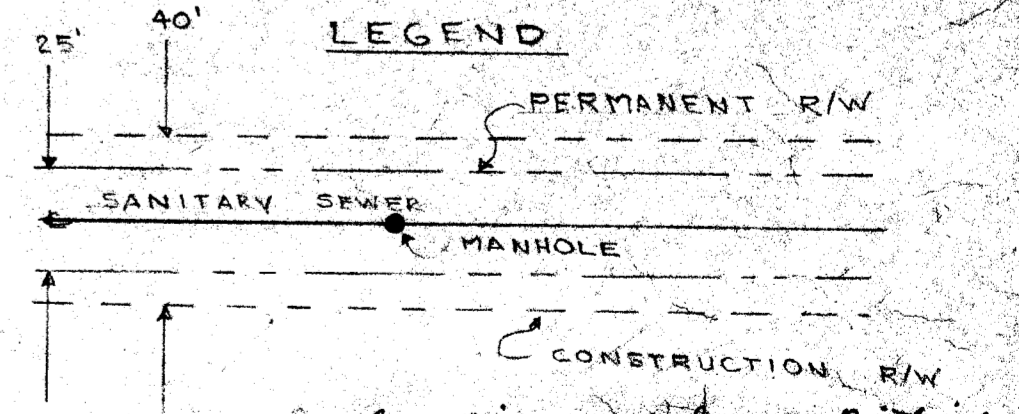

Taylor Fire and Sewer District Commission

GREATER GREENVILLE TAX MAPS
GREENVILLE, S. C.

| | | |
|-----------------|------------|-----------|
| TAX DISTRICT | MAP NUMBER | REVISIONS |
| 276 | T-3 | |
| SCALE 1" = 100' | | |

SOUTHERN MAPS AND ENGINEERING COMPANY
GREENSBORO, N. C.

TTT-126
29935-A
APR 20 1973