

Plat Book-TTT-Page 123

State of South Carolina
Greenville County

The plat hereon represents a right of way through the W Ira and Gladys Mahaffey property (25 feet each side center line) to the Vernon C. Anders property, then a 20' R/W through the Vernon C. Anders property. I did not survey any property lines except the line S 1/2 E 377.5 feet, I surveyed right of way only. Property lines taken from Court House Records.

Scale: 1" = 100'

Sept. 22, 1969

Walter L. Davis
Reg. 1261

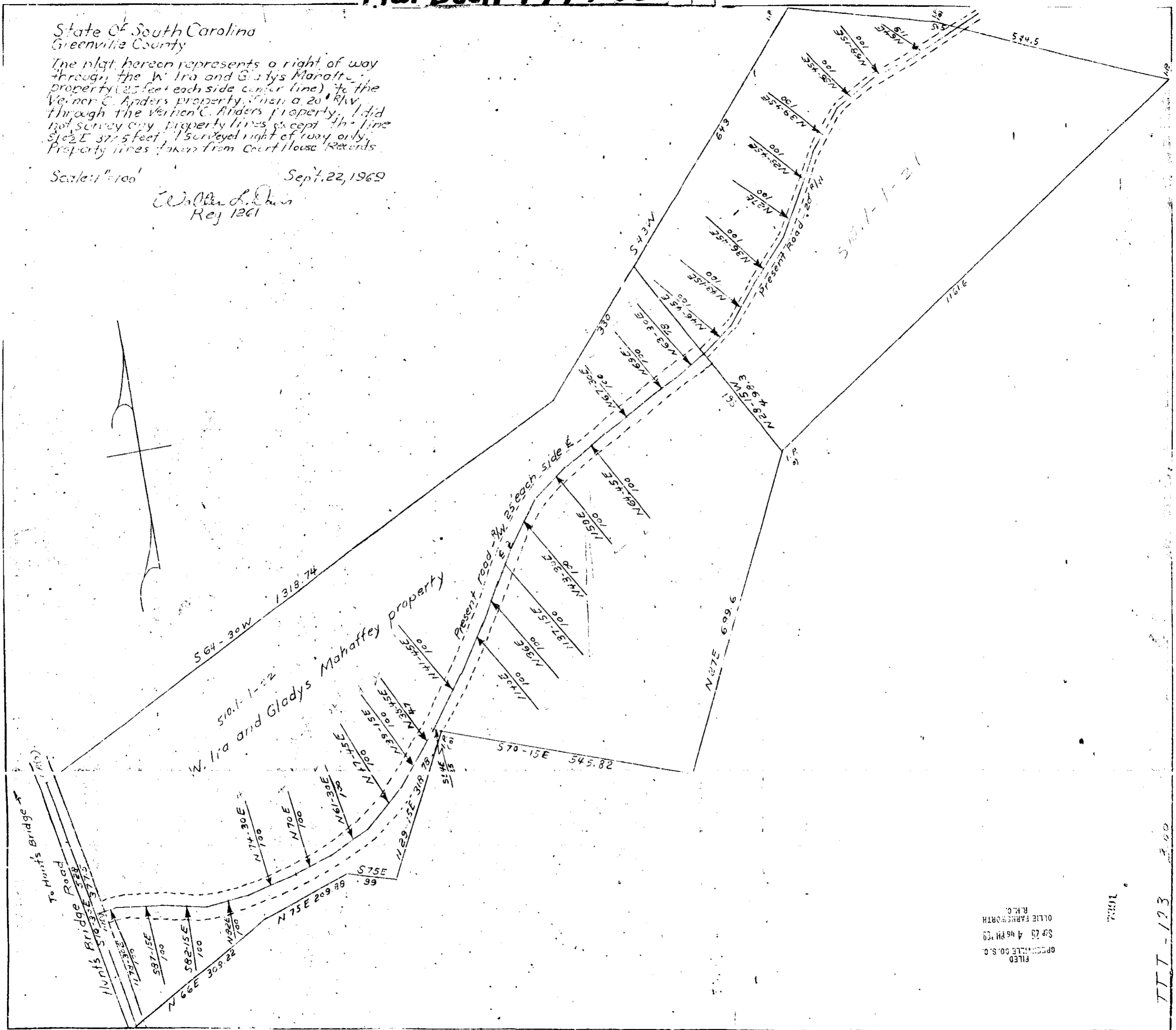

#1291 Filed This 5 day of Sept. 1969
And Recorded in Vol. TTT Page 123 at 11:46 A.M.
Walter L. Davis
Register of Deeds Greenville County, S. C.

FILED
GREVILLE CO. S. C.
SEP 23 4 46 PM '69
OLLIE FARRWORTH
R.M.O.

1062

TTT-123 300