

Note: It is 625.5 from corner "A" to E Hwy. S23-90 Due South

Magnetic Meridian

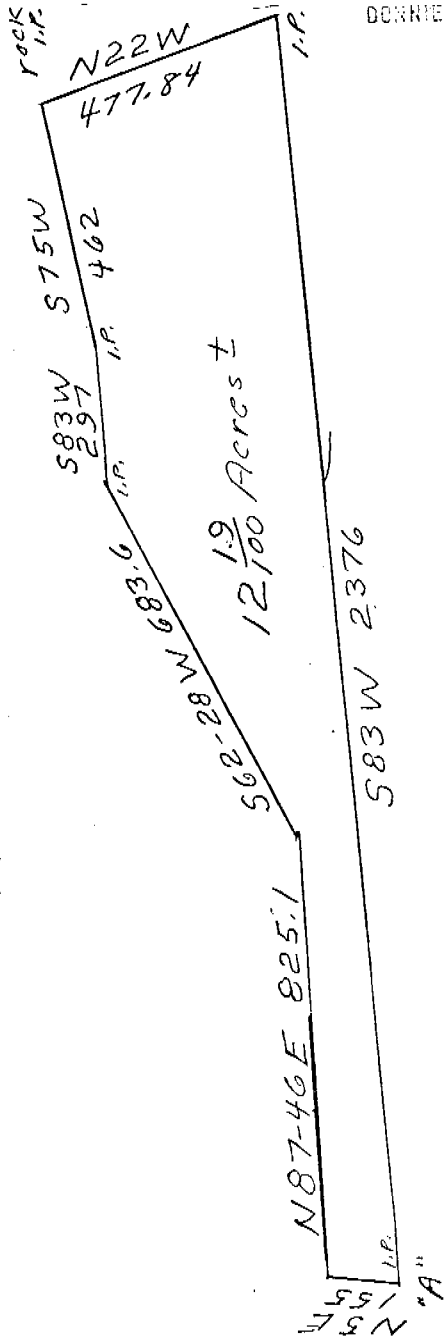

State Of South Carolina - Greenville County

Plat of property of Gladys F. Mc Grew. It is located about 4 miles north of S.C. Hwy. 8 and 1/2 mile east of Saluda River. I surveyed only the lines S89-07E 820.6 and S62-28W 683.6. All other bearings and distances were taken from a plat by Dean C. Edens, dated April 17, 1954 and it is recorded in Vol. ww at page 256 (#25684) in the office of the Clerk of Court for Greenville County.

Scale: 1"=300'

Walter L. Davis  
Reg. 1261

July 22, 1972

21354

SSS-633 ✓

JAN 29 1973

FILED  
GREENVILLE CO. S. C.

JAN 29 10 05 AM '73  
DORRIS S. TANKERSLEY  
R.H.C.

SSS-633

Plat recorded January 29, 1973 at 10:05 AM #21354.

COPIES  
\$1.25  
Photo