

555-631

B. W. RUNION

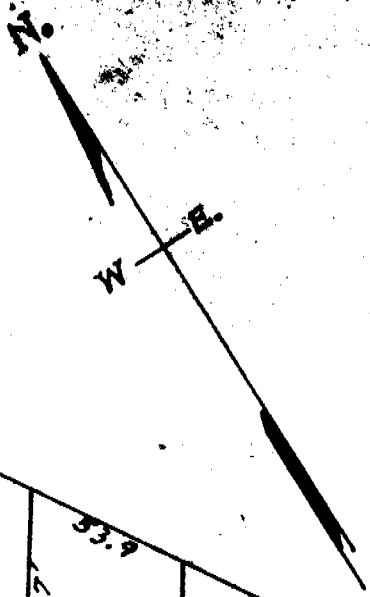

N. 31° 45' W. 53.9'

70'

53.9'

53.9'

143'

2.50'

50'

50'

2.19'

191.9'

169.7'

N. 39° 25' E. → 1976'

12

13

14

15

16

17

50'

50'

50'

50'

50'

74'

DRIVE

6-00 E. →

50'

50'

50'

50'

107'

7

8

9

10

H

S. 89° 25' W. 150'

SOUTHERN RAIL ROAD R/W  
N. 64° 15' E. →  
172.9'

105.5'

32.5'

6-00 E. →

50'

50'

50'

50'

21'

ARMS

LOT

Plat recorded January 19, 1973 at 11:09 AM #20431.

141.