

555-618

RECORDING FEE
PAID \$ 1.25
plus

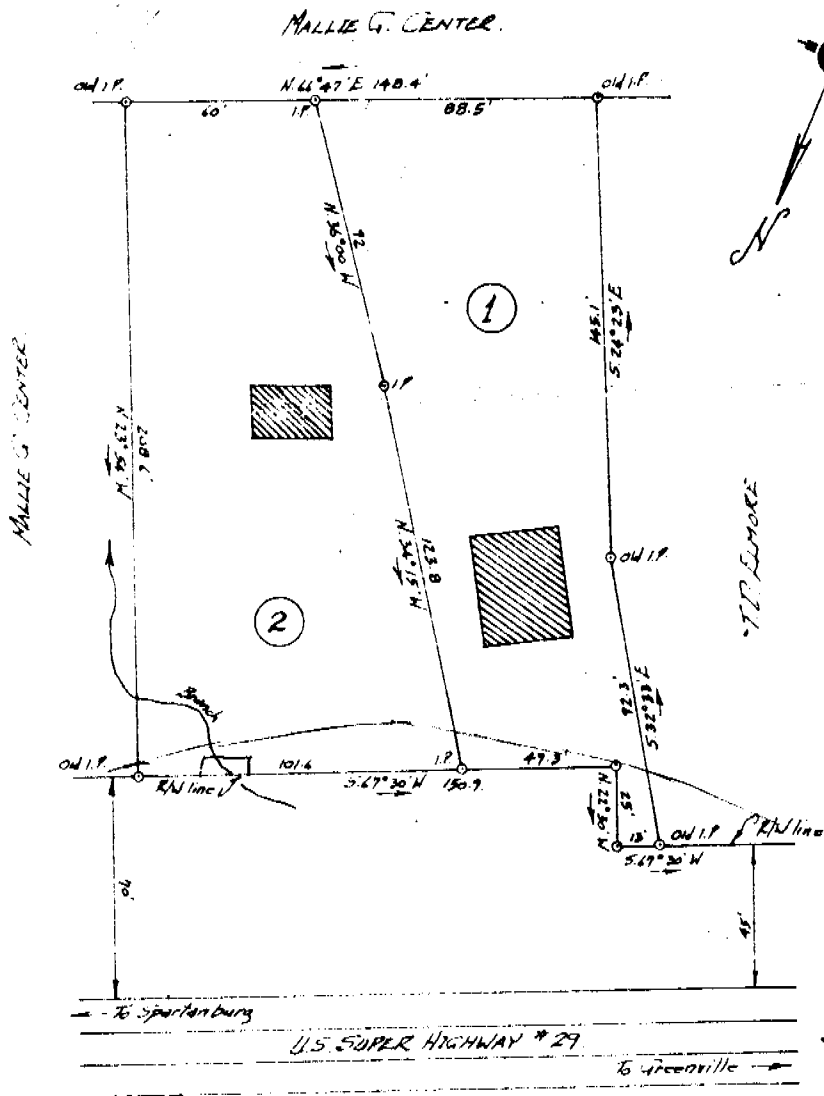

NOTE: The above is a subdivision of lots #30, 31 & 32 and part of lot #29 as shown on plat of T.W. Dill Estate, made by S.C. Mean Oct. 1, 1960.

PROPERTY OF
G.B. & WILLIE MAY HARRILL

Located 2 miles West of Greer, S.C.

CHICK SPRINGS TOWNSHIP

GREENVILLE COUNTY

SOUTH CAROLINA.

FILED
GREENVILLE CO. S.C.
Dec 29 11 23 AM '72
ELIZABETH RIDDLE
R.M.C.

SCALE: 1" = 50 FEET

OCT. 14, 1959

Survey made Oct. 12, 1959.

* 1.25

555-618 ✓

H.S. BROCKMAN, Reg. Surveyor # 959
JOHN A. SIMMONS # 2212
GREER S.C.

18743

Recorded Dec. 29, 1972 at 11:23 A.M. #18743.

DEC 29 1972