

555-607

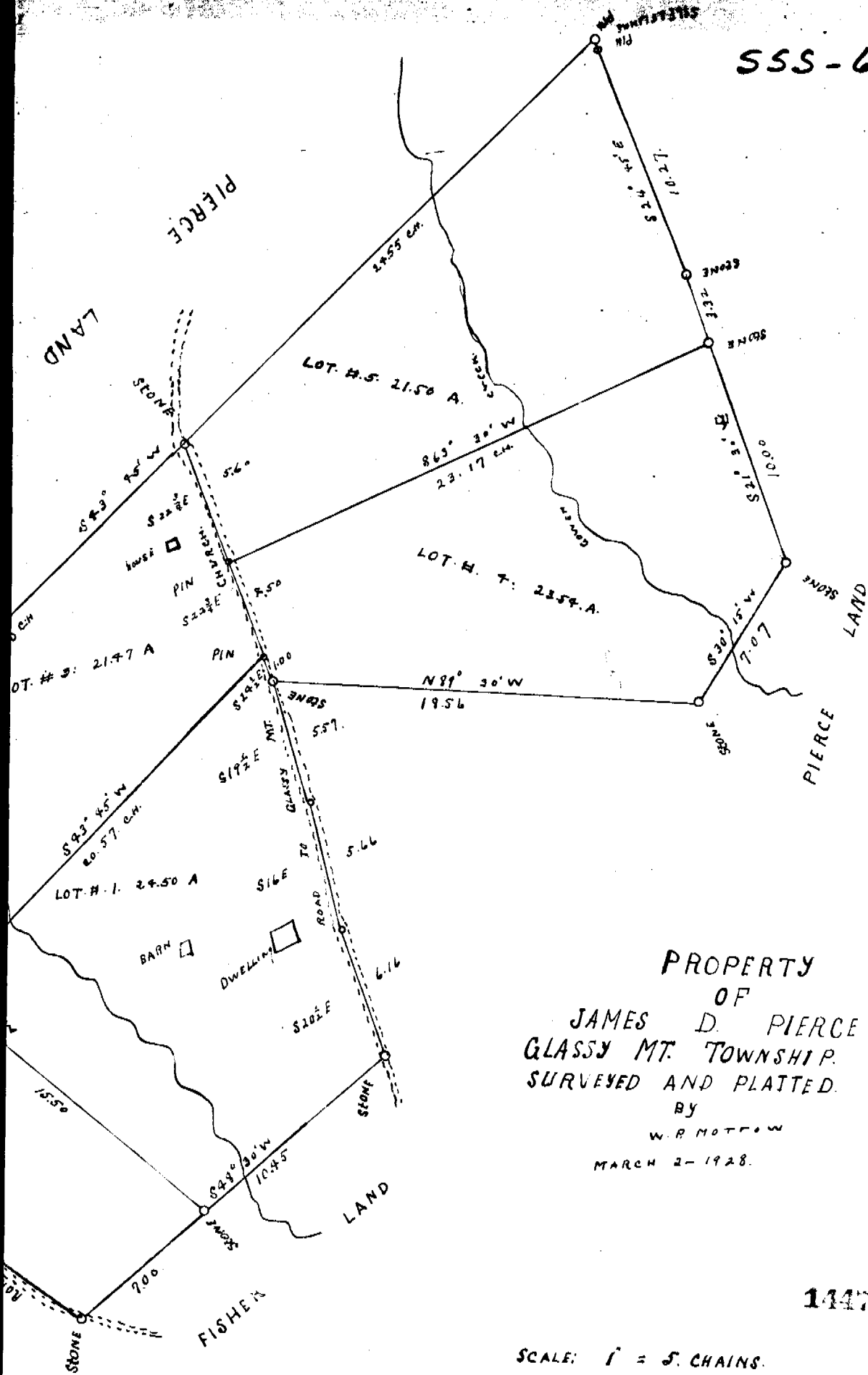

PROPERTY
 OF
 JAMES D. PIERCE
 GLASSY MT. TOWNSHIP.
 SURVEYED AND PLATTED.
 BY
 W. R. MOTTRAM
 MARCH 2-1928.

14471

SCALE: 1" = 5 CHAINS.

Recorded Nov. 14, 1972 at 10:45 A. M., #14474.
 555-606 & 607