

335-597

MARSHALL WOOTEN

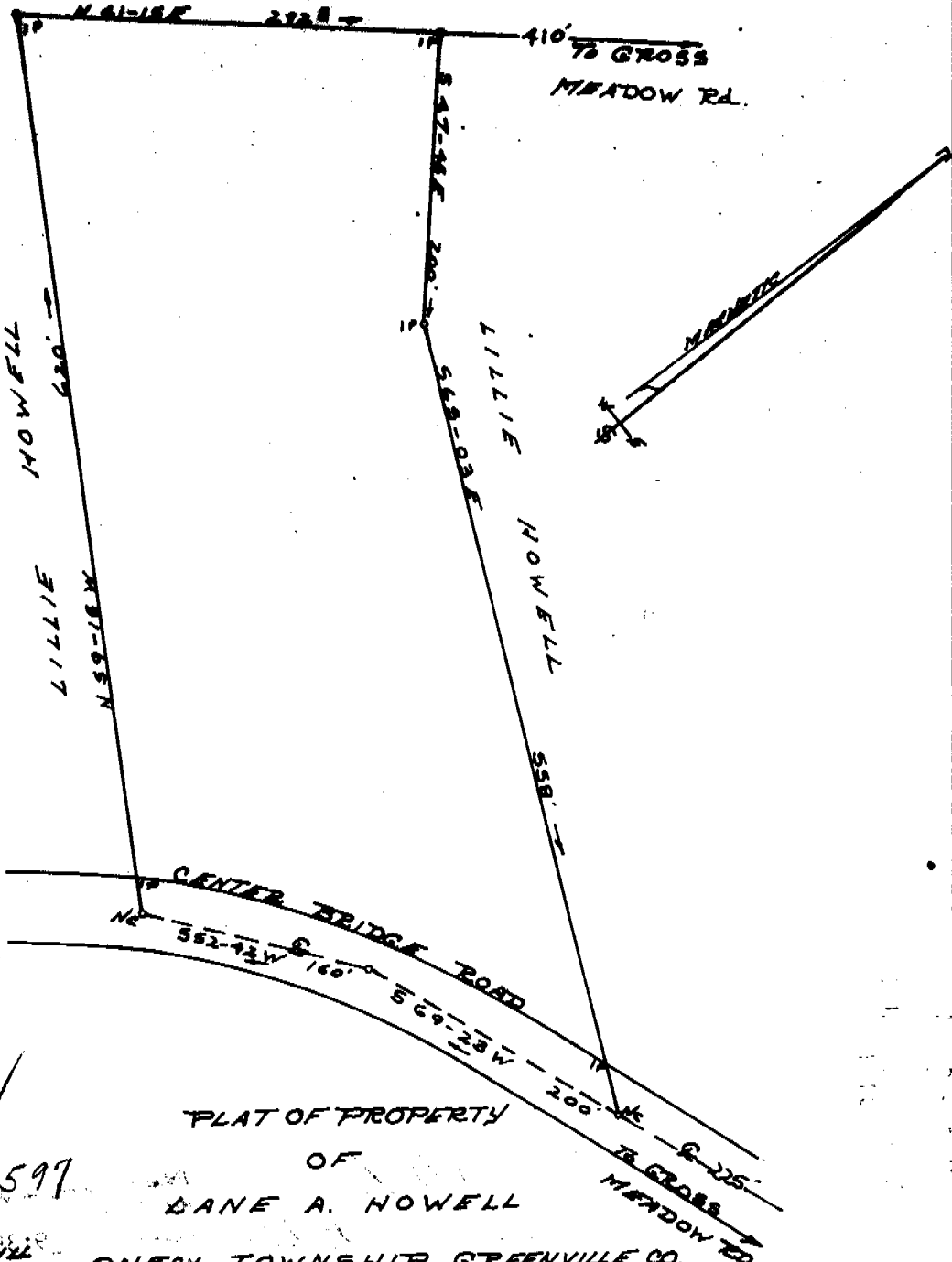

PLAT OF PROPERTY OF DANE A. NOWELL

335-597

TERRETT DILL  
 RRR OFFICE  
 No. 104  
 JULY 1972  
 R & 2 TAX MAPS, E.C. 288

ONEAL TOWNSHIP GREENVILLE CO.  
 STATE OF SOUTH CAROLINA  
 SURVEYED 9-8-1972  
 SCALE 1" = 100'

12445

OCT 26 1972

Recorded Oct. 26, 1972 at 9:35 A. M., #12445.

FILED GREENVILLE CO. S.C.

125