

555-596

THIS PLAT IS NOT A SUBDIVISION
AS DEFINED BY THE GREENVILLE
COUNTY SUBDIVISION REGULATIONS.

10/17/72 *J. Roman Shuman*

Chairman, Secretary, or Director of
Planning.
Greenville County Planning Commission

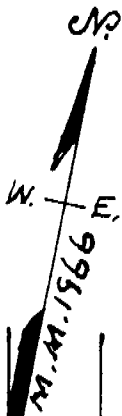

NOW OR FORMERLY - A. S. PAINTER

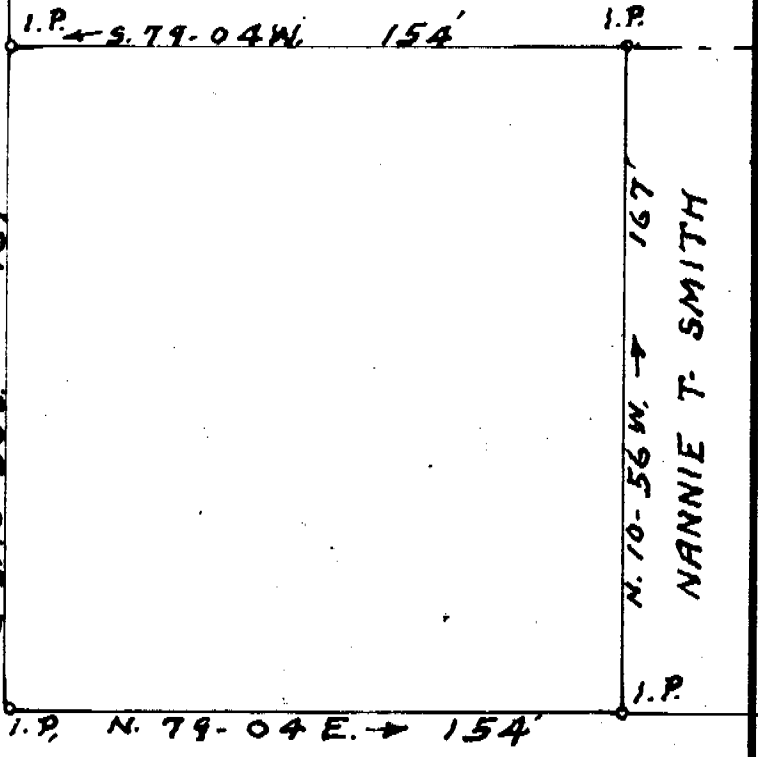

POPLAR DRIVE EXT

NANNIE T. SMITH

PINE RIDGE ROAD

FILED
GREENVILLE CO. S. C.
OCT 17 2 05 PM '72
ELIZABETH RIDDLE
R.M.C.

PROPERTY OF ✓

NANNIE T. SMITH

LOCATED NEAR THE SOUTHERN CITY LIMITS OF GREER
CHICK SPRINGS TOWNSHIP GREENVILLE COUNTY
SOUTH CAROLINA

SCALE: 1" = 40 FEET OCT - 6 - 1972

11555

H. S. BROCKMAN, RLS #159
GREER, S. C.

RECORDING FEE
PAID \$ 1.25

555-596

Recorded Oct. 17, 1972 at 2:05 P. M. 11555