

THIS PLAT IS NOT A SUBDIVISION
AS DEFINED BY THE GREENVILLE
COUNTY SUBDIVISION REGULATIONS.

10/17/72 *J. Coleman Jones*

Chairman, Secretary, or Director of
Planning.
Greenville County Planning Commission

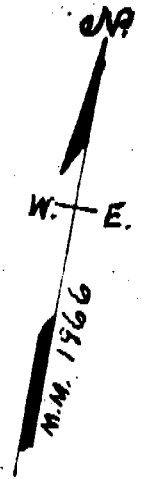

NOW OR FORMERLY - A. S. PAINTE

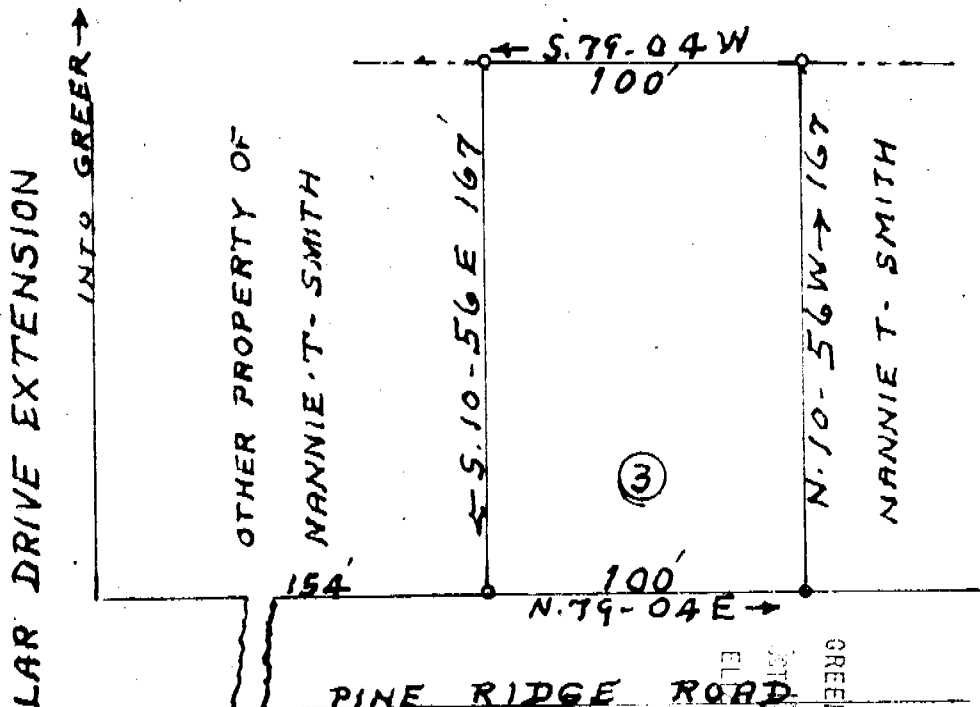

FILED
GREENVILLE CO. S. C.
2 OF P. 17
ELIZABETH RIDDLE
1972

PROPERTY OF
NANNIE T. SMITH
LOCATED JUST SOUTH OF GREER
CHICK SPRINGS TOWNSHIP GREENVILLE COUNTY
SOUTH CAROLINA

SCALE: 1" = 50 FEET SEPT • 9 • 1972

11555

H. S. BROCKMAN, RLS #959
GREER, S. C.

ADD-595

125

Recorded Oct. 17, 1972 at 2:05 P. M., #11555.

Photo