

585-514

RECORDING FEE
PAID \$ 1.75

File

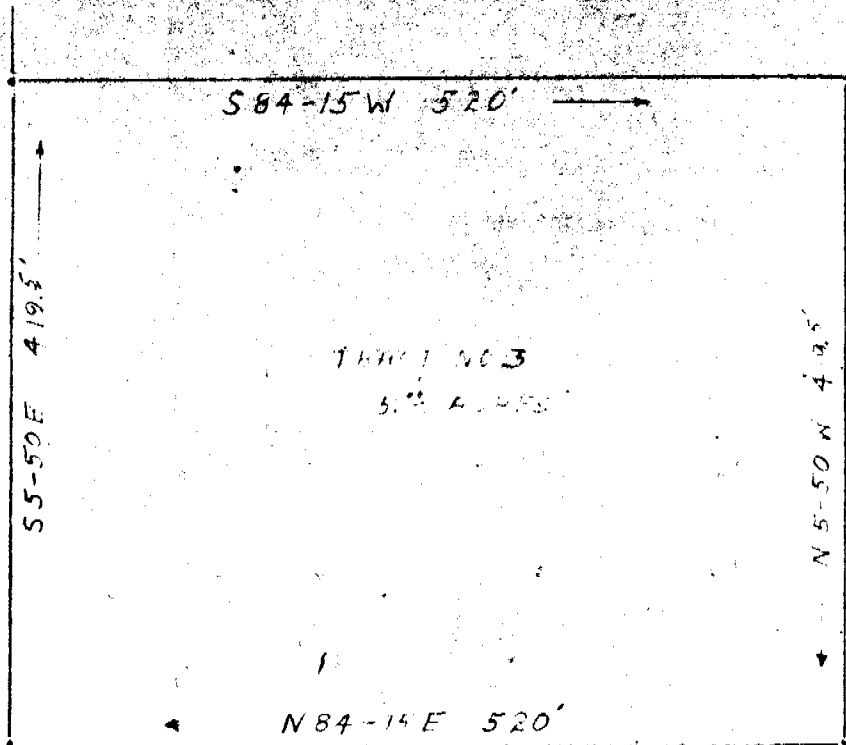

1102

NO 2

1500' TO U.S. 276

LONG CHALS ROAD

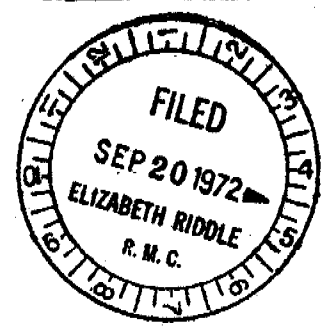

PROPERTY OF
 S.C. BEATTIE ESTATE
 PLAT FROM GREENVILLE CO.
 TERRY T. DILL
 CLEVELAND TWP GREENVILLE CO.
 SCALE 1"=100' JUNE 6, 1968

SEP 20 1972
8596

586-586

Recorded Sept. 20, 1972 at 4:30 P.M. 10596 G.F. WEBB