

555-580

RECORDING FEE
PAID \$ 1.25

PLAT NO. 08

MAGNETIC NORTH

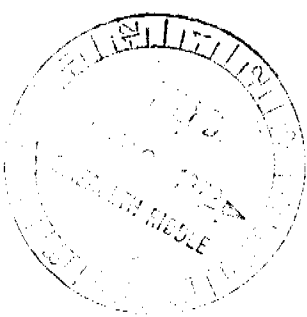
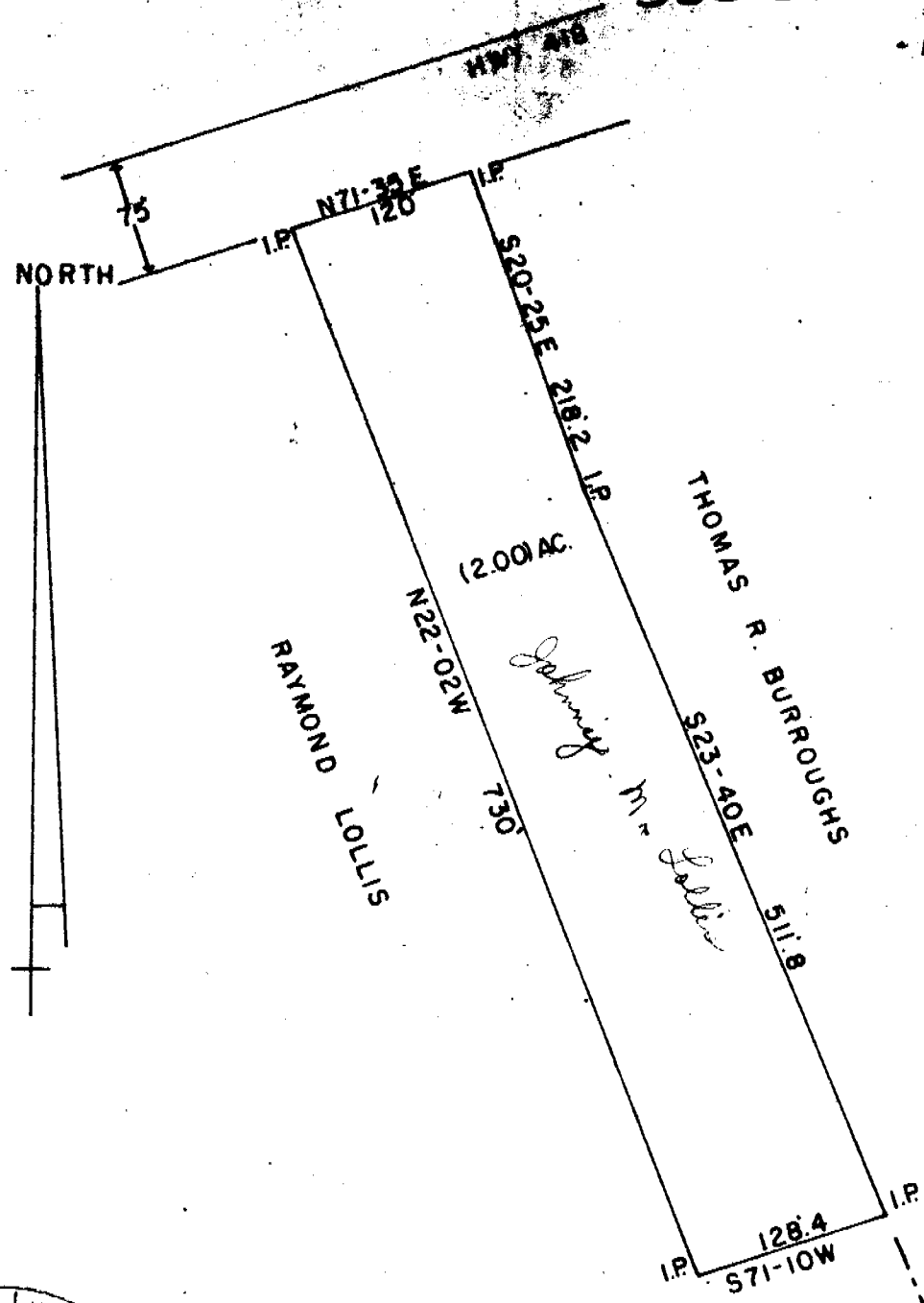

STATE OF SOUTH CAROLINA
 GREENVILLE COUNTY
 THE ABOVE PLAT REPRESENTS A PORTION OF RAYMOND LOLLIS'S PROPERTY.
 SAID TRACT IS TO BE DEEDED TO JOHN W. LOLLIS.

SURVEYED AUGUST 17, 1972
 JOHN C. SMITH
 REG. IS. NO. 4443



SEP 8 1972
 7394

555-580

PLAT 100

Recorded September 8, 1972 at 4:15 P. M., #7394.

7394