

560

555-561

RECORDING FEE  
PAID \$ 150  
7/25

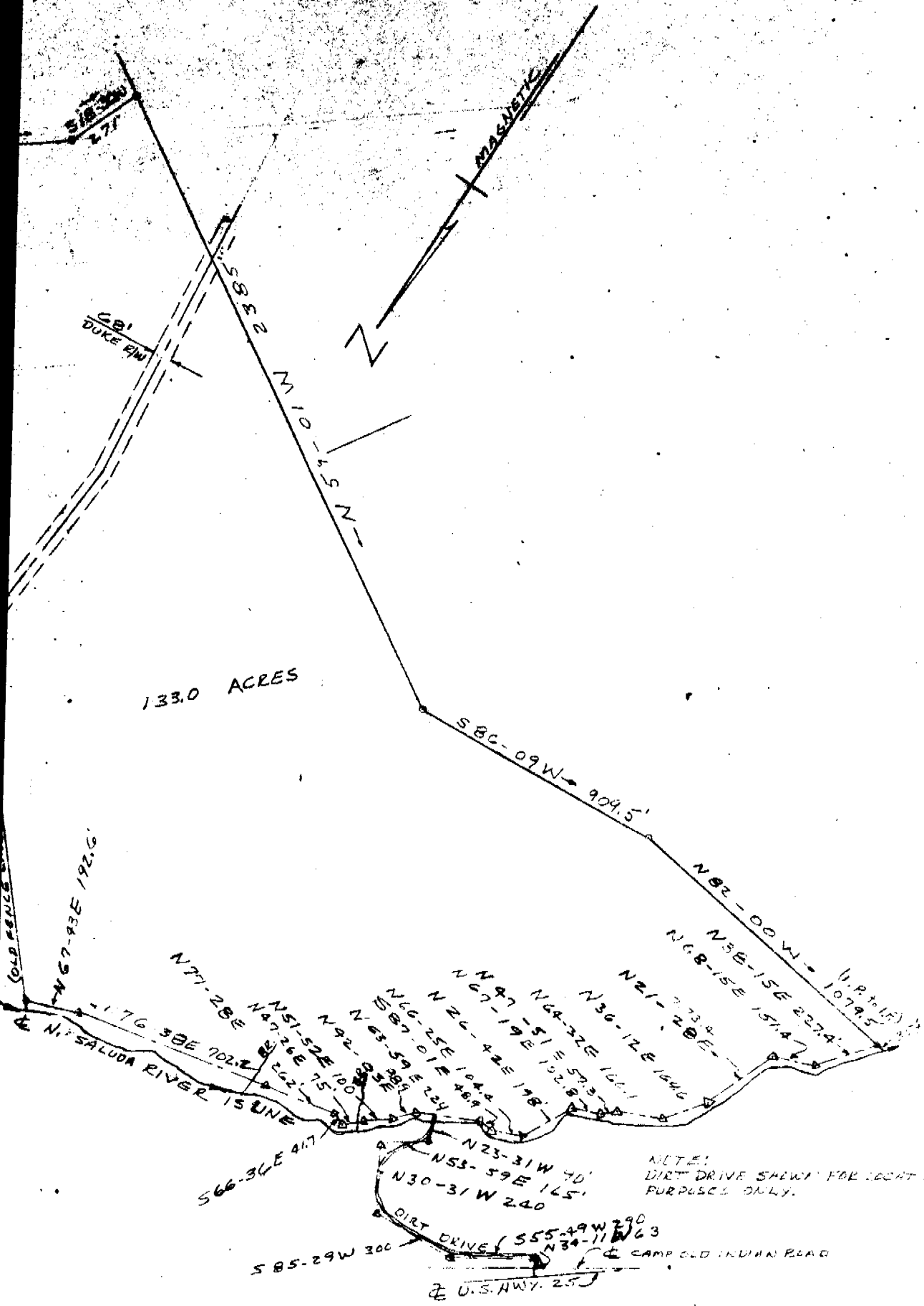

S, JR.  
ERTS  
S. C.  
E 112400'

2279

SURVEY BY: CAMPBELL & CLARKSON  
SURVEYORS, INC.  
H. C. Clarkson  
SCALE NO 2589

Recorded July 24, 1972 at 4:33 P. M., #2279.

FILED  
GREENVILLE CO. S. C.  
JUL 24 4 33 PM '72  
ELIZABETH MIDDLE  
REC'D.

250 photo  
1000 - parts  
0572

N. B. 87