

555-558

REF: PORTION OF PROPERTY OF J.W. NORWOOD  
RECORDED R.M.C. OFFICE PLAT BOOK  
# 225

RECORDING FEE  
125

PINE VIEW DRIVE

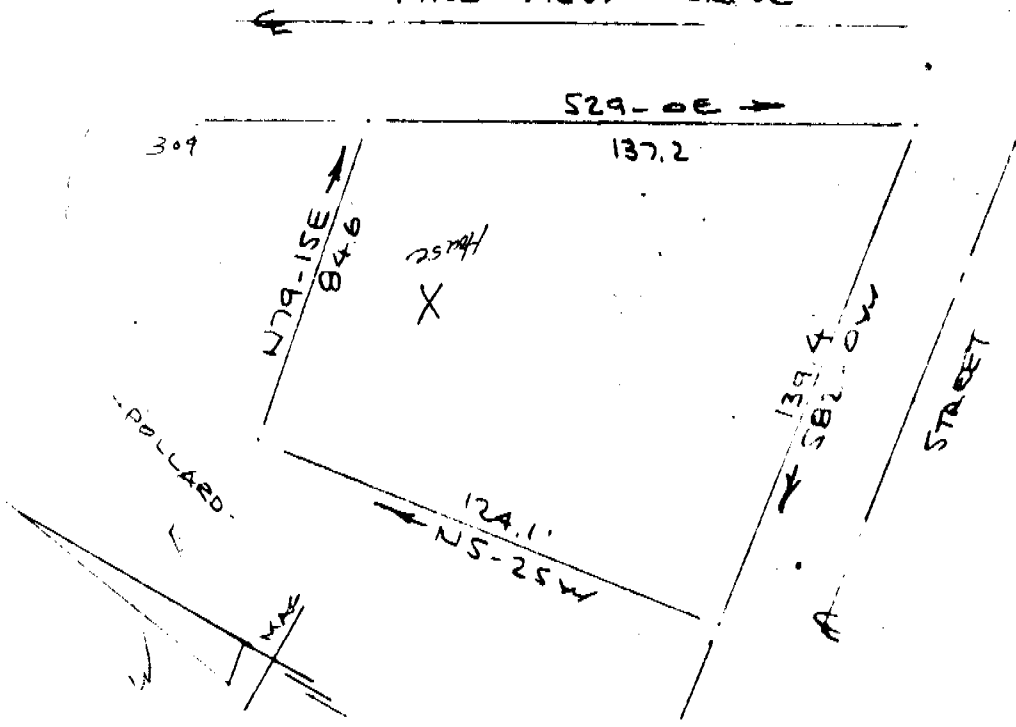

SURVEY FOR  
HENRY G. JONES  
NEAR GREENVILLE, S.C.  
SCALE: 1" = 40' 7 APR 1972

FILED  
GREENVILLE CO. S.C.  
JUL 20 4 03 PM '72  
ELIZABETH RIDDLE  
R.M.C.

1935

201972

555-558

CAROLINA SURVEYING CO  
112 MAIN ST.  
GREENVILLE, S.C.

Recorded July 20, 1972 at 4:03 P. M. #1935

113/10