

555-536

HOMER BABB ESTATE

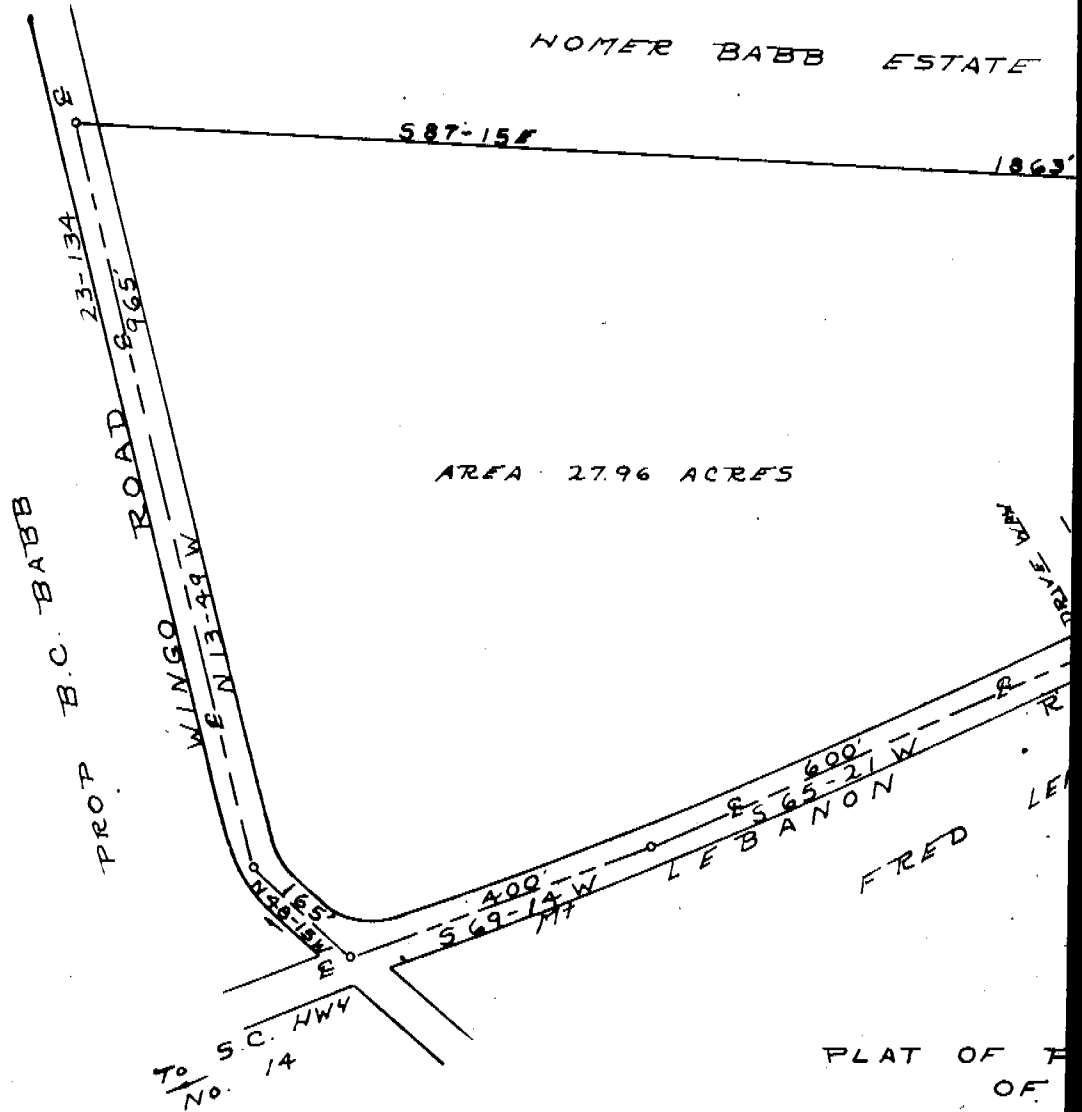

AREA 27.96 ACRES

PLAT OF
OF
HUBERT B. ELLISON AND

ONEAL TOWNSHIP
STATE OF SOUTH CAROLINA
SURVEYED
SCALE

TERRY T. DILL
TRAC. CEAL LS
NO. 104
Rt 2 TAYLORS, S.C.

✓
555-536 + 537