

555-528

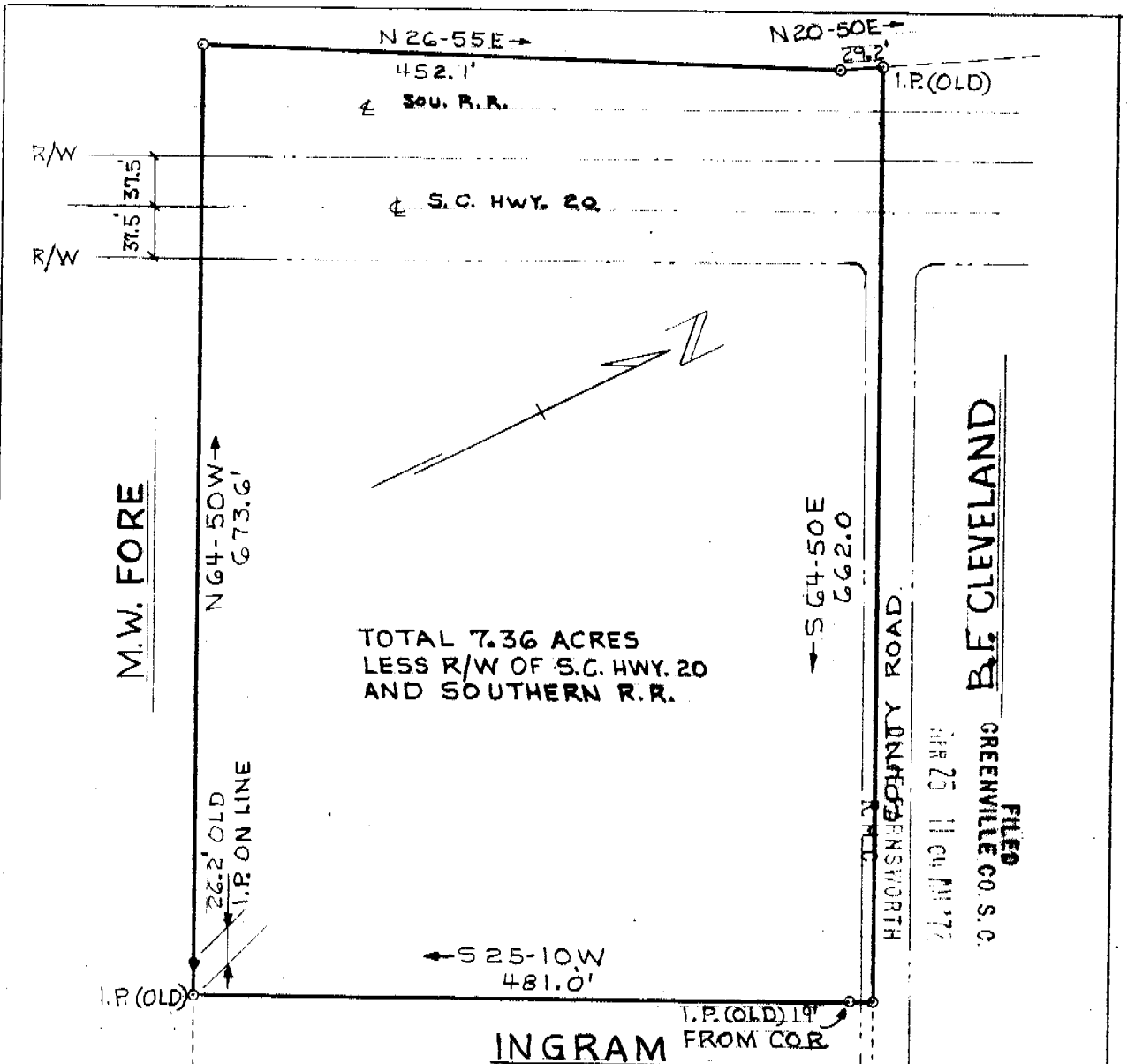

TOTAL 7.36 ACRES
LESS R/W OF S.C. HWY. 20
AND SOUTHERN R.R.

M.W. FORE

B.F. CLEVELAND

FILED
GREENVILLE CO. S.C.
APR 25 11 04 AM '72

NOTE:
MAGNETIC BEARINGS TAKEN FROM
PLAT DATED 1962. NO CORR. FOR
DECLINATION.

111-528 ✓ APR 25 1972

28802

STATE OF SOUTH CAROLINA
 GREENVILLE COUNTY
 GROVE TOWNSHIP
 SUBDIVISION OF PROPERTY OF
 BARNETT S. CLEVELAND
 REF: BOOK 1000 BY PAGE 1
 GREENVILLE COUNTY RMC
 SURVEYOR MARSHAL 11/17/71



DR: ✓
 CHK: *[Signature]*
 SCALE: 1"=100'
 DATE: 3-27-71
 DRAWING NO.
 6947-7

Recorded April 25, 1972 at 11:04 A. M., #28802

RECORDING FEE
PAID \$ 185