

RIFLE CLUB ROAD

N 67-01 E 275'

50'

525.76 I.P. ON R/W
ST MARK ROAD

S 25-13 E 258.3'

AREA 1.52 ACRES

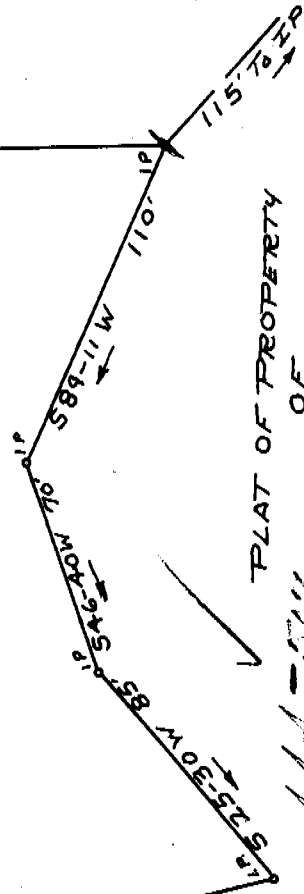

PLAT OF PROPERTY OF

WILLIAM G. BOROUGHS
CHICKSPRINGS TOWNSHIP GREENVILLE CO.
STATE OF SOUTH CAROLINA
SURVEYED 1-14-72

TERRY T. DILL
REC'D CLERK
No. 104
RT No 2 TAYLORS, S.C.



FILED
GREENVILLE CO. S. C.
Ollie Farnsworth
R. M. C.

Recorded Feb. 21, 1972 at 10:36 A. M., #22753.

080

20753

1-14-72

Surveyed by Terry T. Dill

SCALE 1" = 50'

555-507