

555-505



Line of Proposed Duke Power Line

STONE WALL MOSTRADER ESTATE

NOTE: TRAVERSE TO BRANCH TAKEN FROM AERIAL PHOTOGRAPH

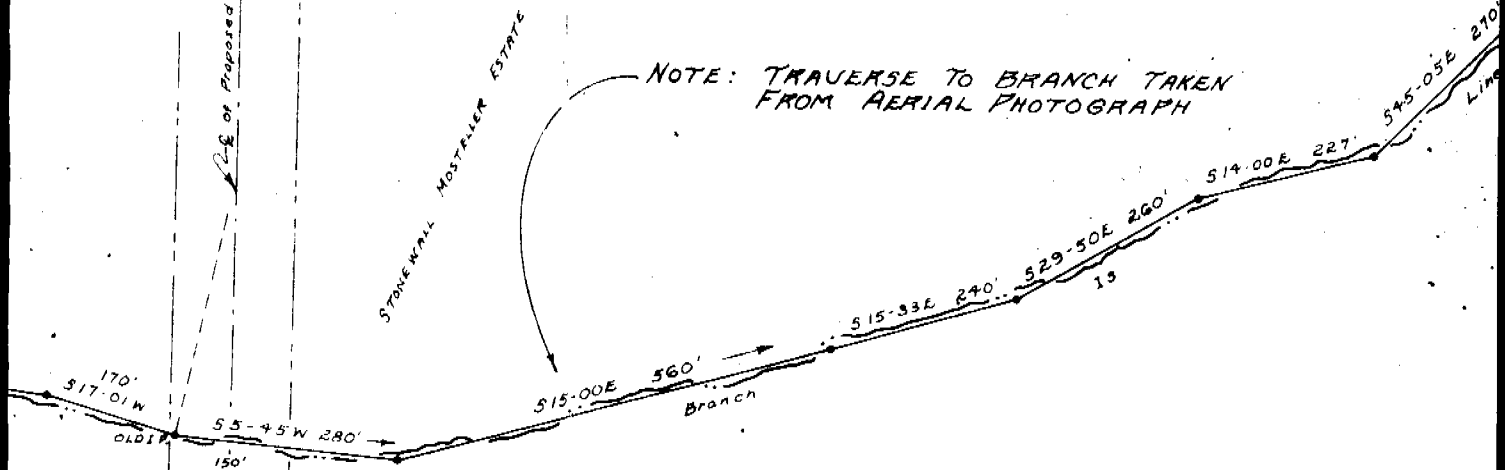

57.32 ACRES

631.6-1-13 & 3.3

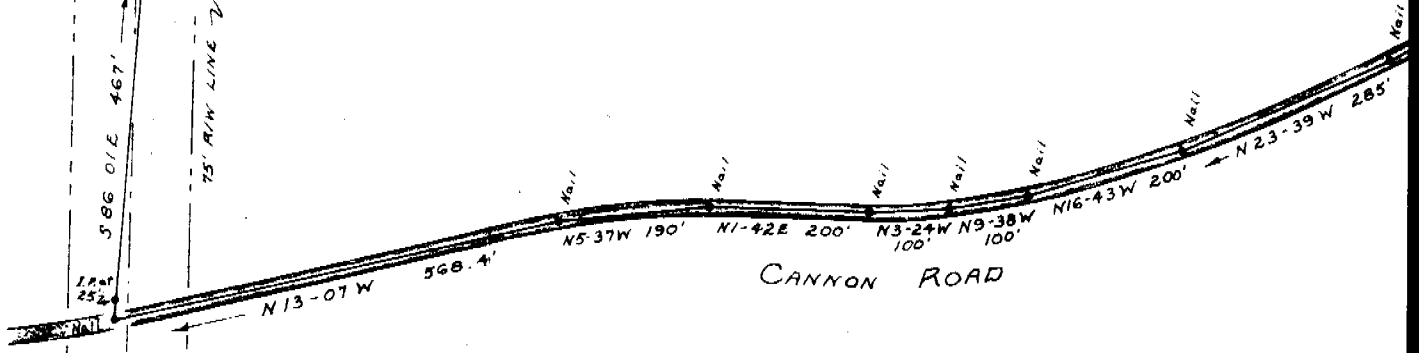
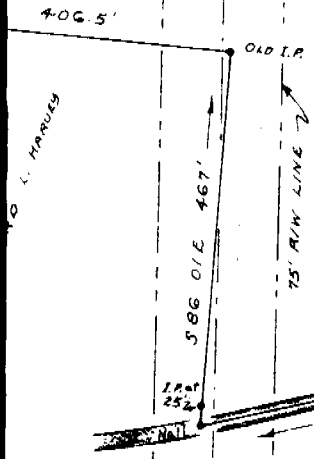

PROPERTY OF
W. DAVID ROE

LOCATED NORTH OF GREER

GREENVILLE CO., SOUTH CAROLINA

SCALE 1" = 200' DEC. 11, 1971

SURVEY MADE NOV. 13-22
1971

FEB 1

21

Recorded