

Mag.

555-415

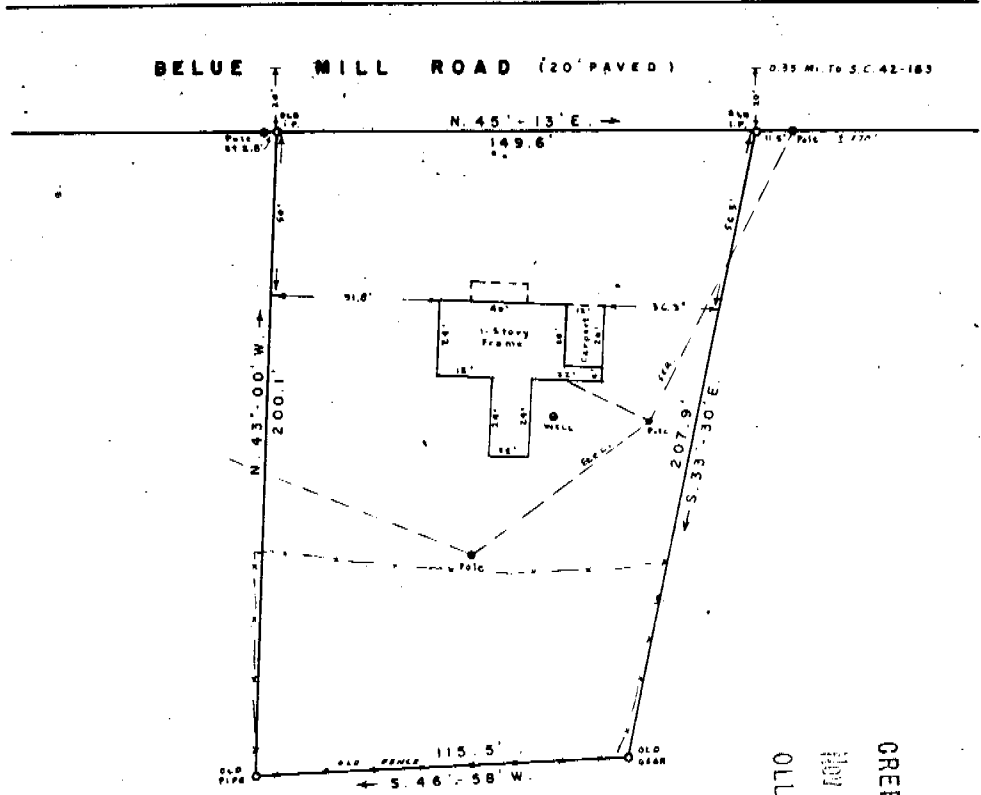

SURVEY FOR  
**CECIL LEE CAMPBELL**  
 1/4 MI. WEST OF LANDRUM  
 SPARTANBURG COUNTY, S. C.

FILED  
 GREENVILLE CO. S. C.  
 NOV 19 12 48 PM '71  
 OLLIE FARRSWORTH  
 R.H.C.

SCALE 1" = 50' OCT. 8, 1971

BEING PROPERTY SHOWN ON PLAT "PROPOSED CONVEYANCE TO SIDNEY PLUMLEY" MADE BY E. H. GIBBS MAR. 29, 1969. DEED REFERENCES: 25-Q-485, 25-Q-488, 36-B-350, 36-B-352 AND 36-C-56. LOCATED NEAR GREENVILLE COUNTY LINE.

BLOCK MAP NO. 1-7-93

This is to certify that on the above date, I surveyed the property hereon and the lines are as shown. The buildings or walls do not encroach on the adjoining property and the buildings or walls on adjacent property do not encroach on this except as shown.

Signed: J.R. Smith Reg. L. S. #1004

Spartanburg, S. C.

Member of South Carolina Registered Land Surveyors

14387

NOV 19 1971

LD-485 ✓

Recorded Nov. 19, 1971 at 12:48 P. M., #14387.