

# Plat Book SSS Page 420

SSS-420

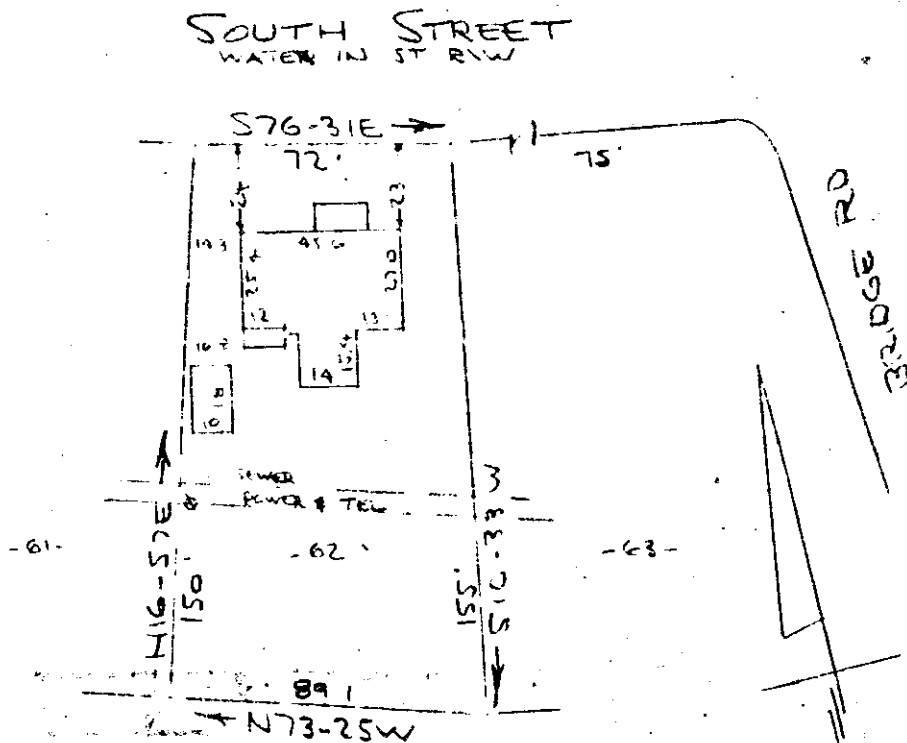

PROPERTY OF  
**WILLIAM OLIVER BENSCH**  
 NEAR GREENVILLE, S.C.  
 SCALE: 1" = 40'

FILED  
 GREENVILLE CO. S.C.  
 MAY 17 8 59 AM '71  
 OLLIE FARNSWORTH  
 R.M.C.

This is to certify that on the 26th day of April 1971, I surveyed the property shown on this plat, being known as lot 62 on plat of SECTION ONE SUBDIVISION FOR BURLINGTON INDUSTRIES, INC. and recorded in the RMC Office Greenville County, S.C., in Plat Book "JJJ" at Page 10; and that the property lines, walls and buildings are as shown hereon, and that the walls and buildings located on said lot do not encroach or project on adjacent street or property, and that no adjacent walls or buildings encroach or project on said premises, and no power lines cross this property except as shown hereon.

*R. B. Bruce*  
 R. B. Bruce RLS #1952

SSS-420

27208

CHG. FEE  
 1.00

CAROLINA SURVEYING COMPANY  
 Greenville, S. C.

Recorded May 17, 1971 at 8:59 A. M., #27206.

88/107