

SSS-393

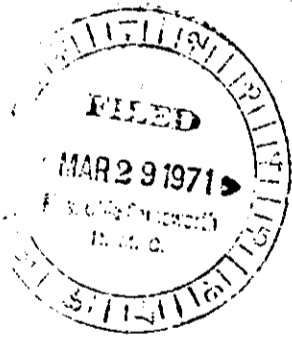
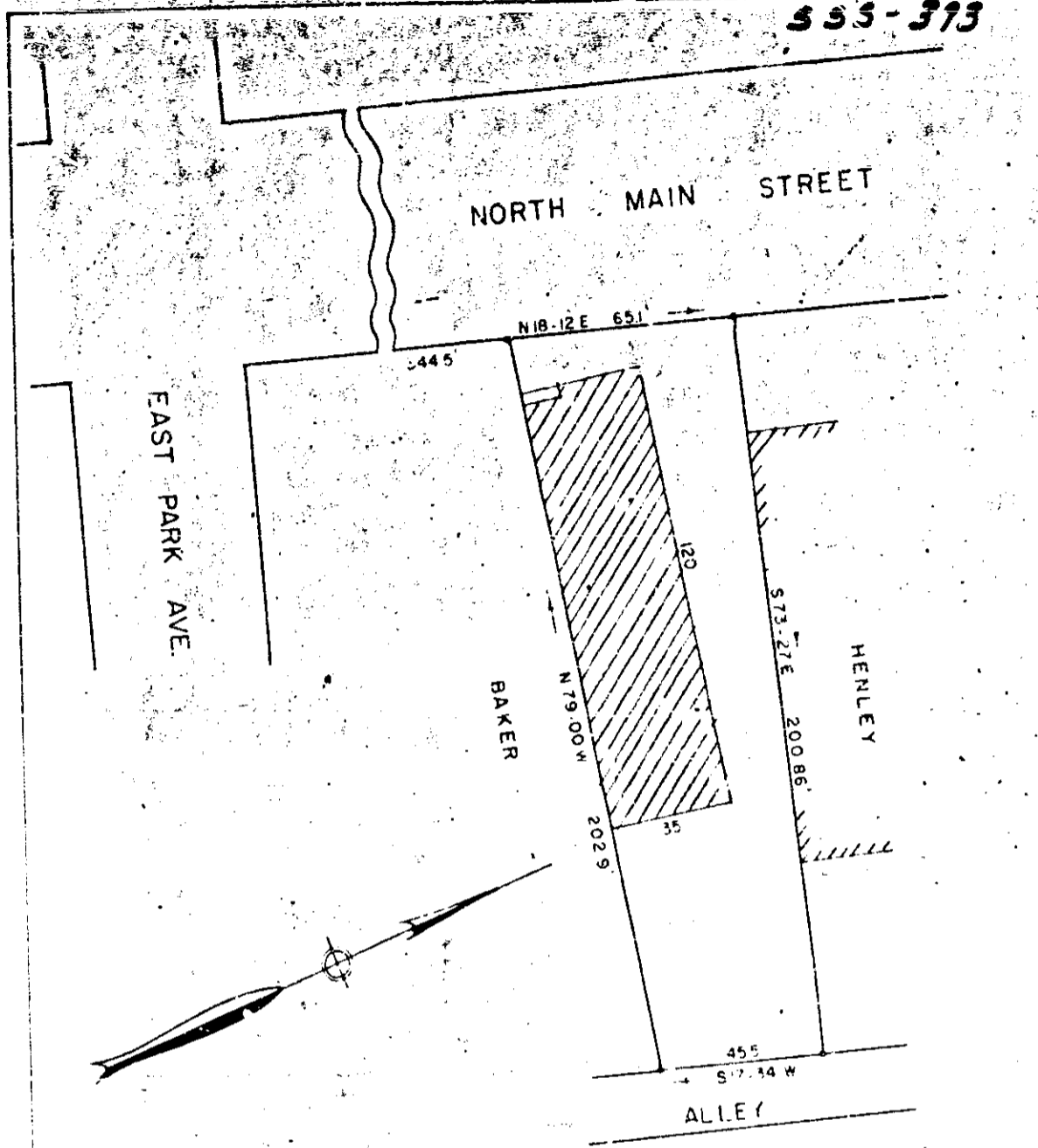

PROPERTY OF  
 LEE J. BAKER  
 DAVID BAKER  
 GREENVILLE, S. C.

Scale 1" = 40' March, 1971

This is to certify that on the 1st day of March, 1971, I surveyed the property shown on this plat; that the property lines, walls and buildings are as shown; that the buildings located on said property do not encroach or project on adjacent lots or property; and that no adjacent buildings or walls encroach or project on said premises.

22465  
 MAR 29 1971

*R. W. Dalton*  
 Dalton & Nevas Co., Engineers.

PAID 1.00