

Plat Book SSS Page 339

F-1-140 (3)

SSS-339

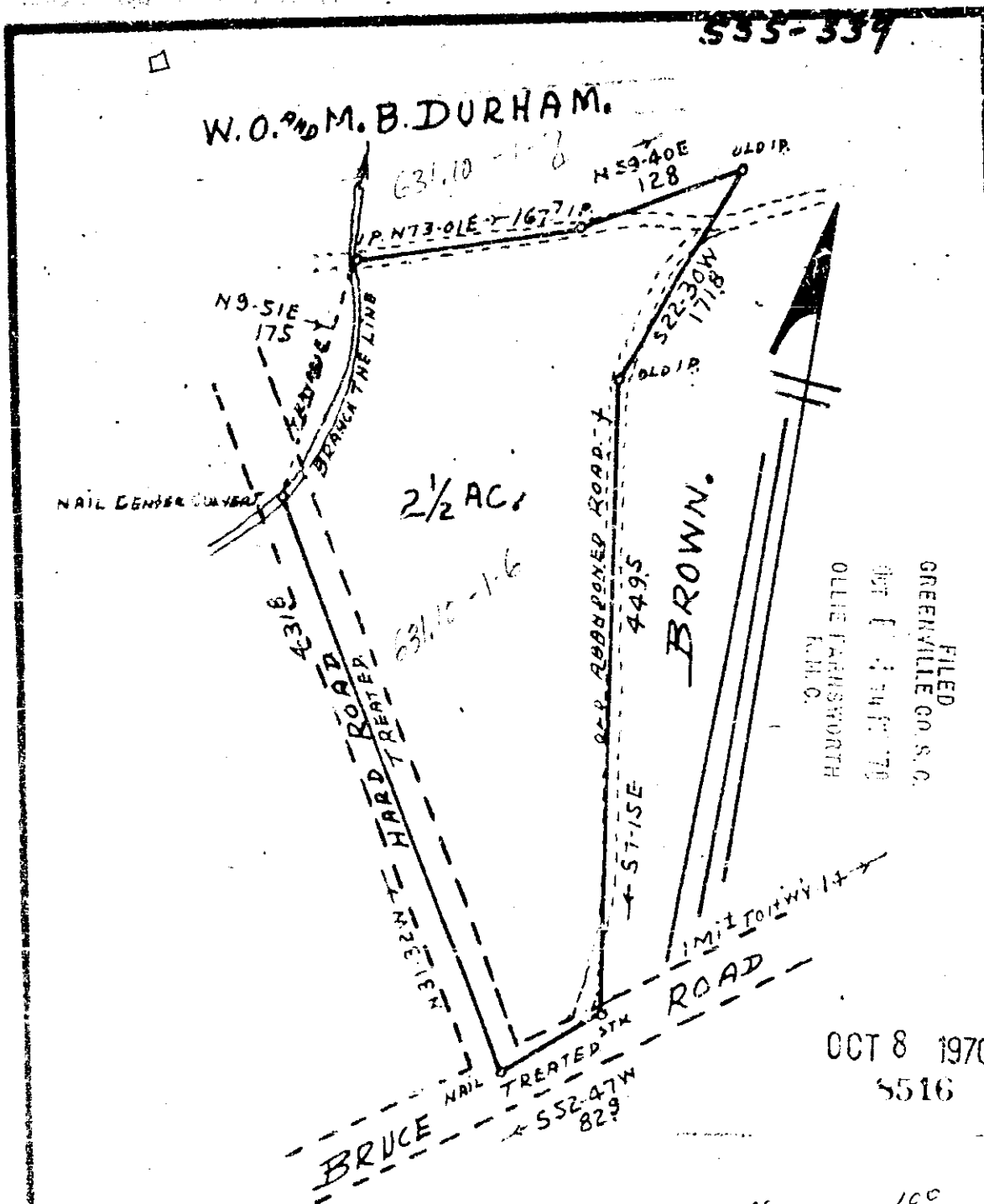

FILED
GREENVILLE CO. S.C.
OCT 14 1970
OLLIE FARRINGTON
F.M.C.

OCT 8 1970
8516

.06 100
Nail to =

LAND SURVEY FOR
W.O. AND M.B. DURHAM.
 G'VILLE. CO S.C. 8-15-1958. 1"=100'.
 PROPOSED CONVEYANCE TO KENNETH M. AND FRANK J. DURHAM.
 LOCATION ABOUT 3 MI. NW OF WASHINGTON CHURCH.
 PART OF 14 1/2 AC TRACT. LAURA DURHAM TO
 W.O. AND M.B. DURHAM. AREA SHOWN IS SUBJECT TO
 ANY EXISTING R/W'S OF ROADS, POWER LINES, ETC.

AAA-339

J. Q. BRUCE
 REG. SURVEYOR
 R-2, CAMPOBELLO, S.C.

SURVEY REF. MTC BOOK 522-PAGE 177.