

Plat Book SSS Page 338

SSS-338

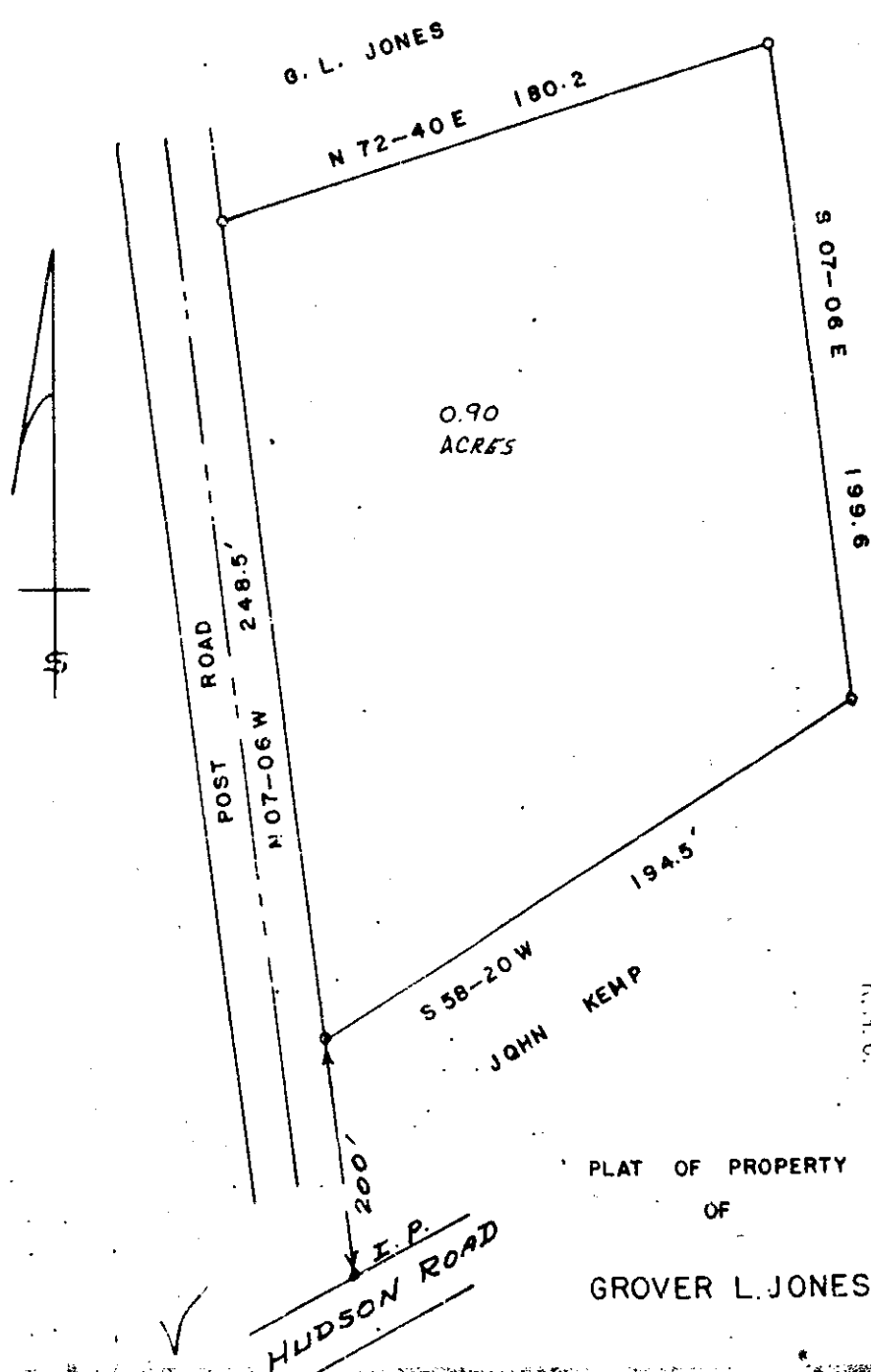

G. L. JONES

N 72-40 E 180.2

REX L. PLEMONS
S 07-06 E
199.8

0.90
ACRES

POST ROAD
248.5'
N 07-06 W

S 58-20 W
194.5'
JOHN KEMP

200'
V.I.P.
HUDSON ROAD

FILED
GREENVILLE CO. S. C.
SEP 23 11 29 AM '79
OLLIE FARNSWORTH
R.M.C.

PLAT OF PROPERTY
OF

GROVER L. JONES

BUTLER TOWNSHIP
GREENVILLE COUNTY
SOUTH CAROLINA
AUG 26, 1970

SURVEY BY
Henry D. Dill
Reg. C.E. & L.S. #104

1.00
A-2-338

[Signature]

SEP 29 1970

7584 SCALE 1" = 50'