

C-1-192

SSS-273

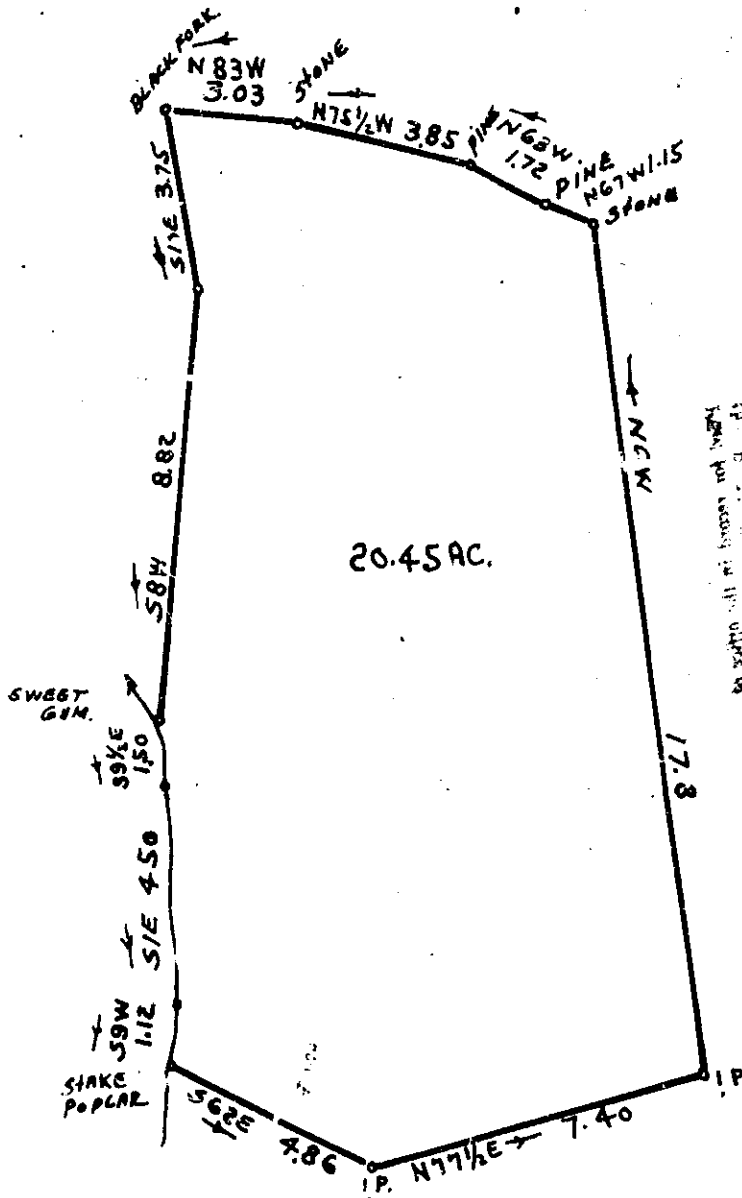

This plat was prepared by
 J. P. Bruce, Surveyor
 of the State of South Carolina
 on the 26th day of March 1970
 from the original plat of
 J. Q. Bruce, Reg. Sur. S.C. No. 667.

photo 1.00

PLAT OF LAND FOR
 H. E. COGGINS AND BLUE RIDGE LAND CO.
 PARIS MOUNTAIN TOWNSHIP, G'VILLE CO. S.C.
 PLATTED FROM DEED BOOK 671-RG.537 R1A.1001 11' scale
 J. Q. BRUCE, REG. SUR. S.C. NO. 667.

J. P. Bruce

SSS-273

GREENVILLE CO. S.C.
 MAR 26 1970
 DEPT. OF RECORDS & ADMIN.
 GREENVILLE, S.C.