

Plat Book SSS Page 262

NEW

NOW OR FORMERLY CONNER

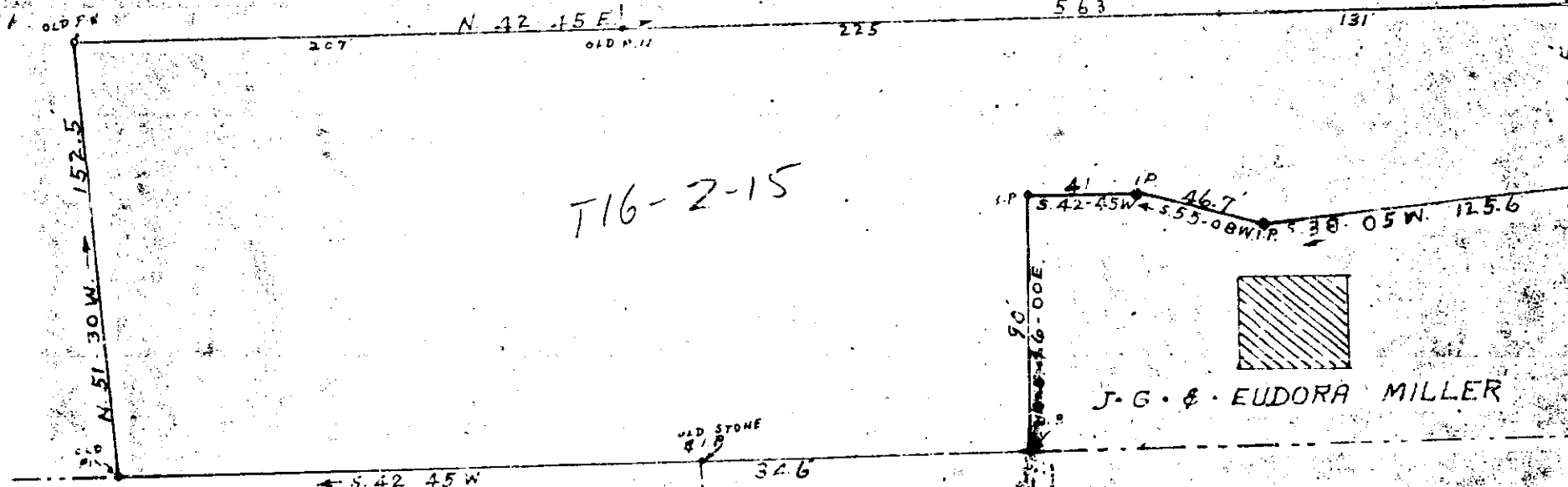

T16-2-15

PROPERTY OF
PETER & MARJORIE C. SIELINSKI
 LOCATED TWO MILES WEST OF GREER
 CHICK SPRINGS TOWNSHIP GREENVILLE COUNTY
SOUTH CAROLINA

SCALE: 1" = 50 FEET DEC 29 1969

SURVEYED DEC 19 1967

AREA: 1.56 ACRES

FILED
 JAN 20 11 25 AM 1970
 GREENVILLE CO. S.C.
 OLLIE FARNSWORTH
 R.M.C.

SSS-262

16249

H.S. BROCKMAN, REG SURVEYOR
 GREER, S.C. NO. 957

Recorded Jan. 20, 1970 at 11:25 A.M., # 16249.