

Plat Book SSS Page 248

SSS-248

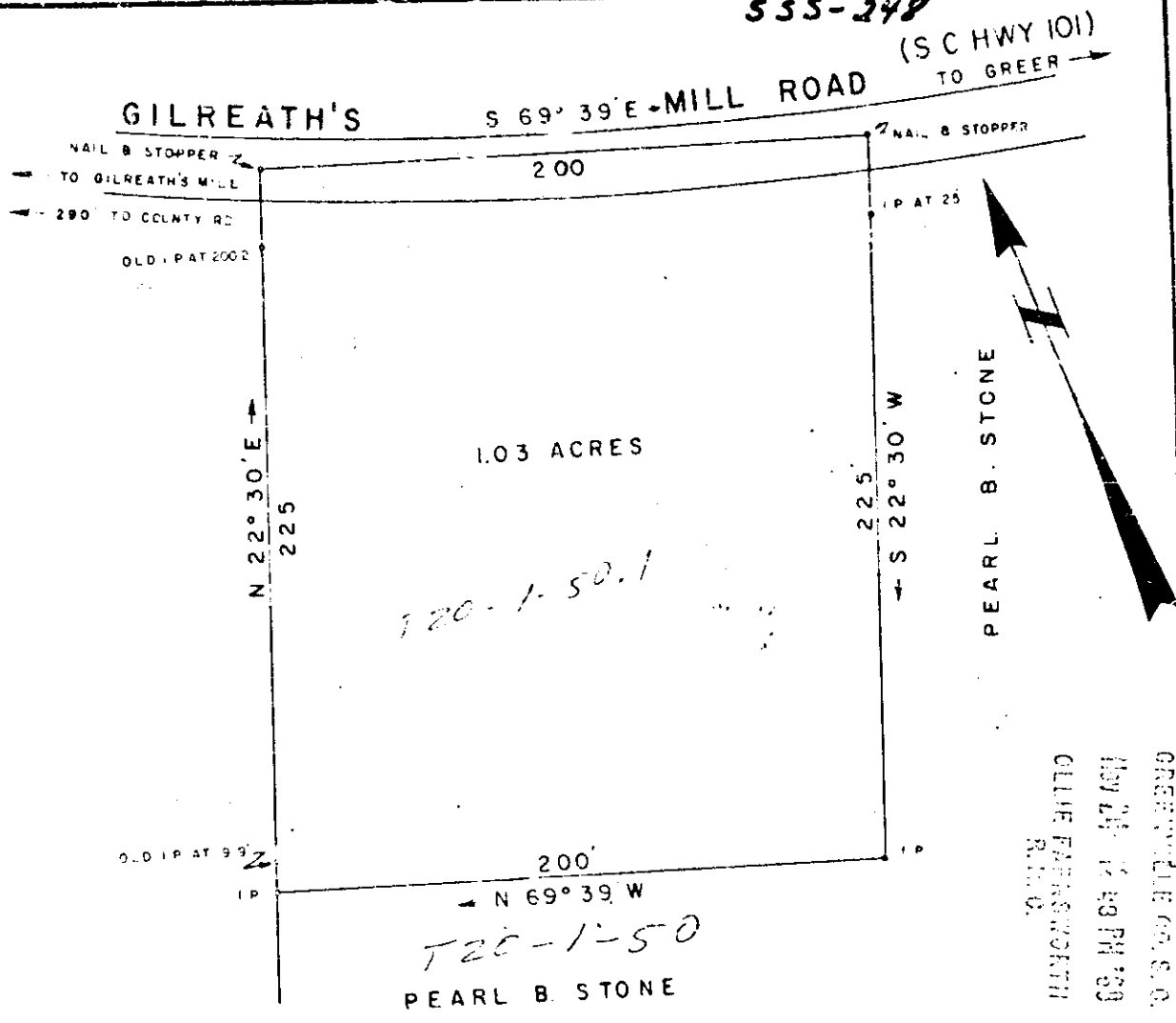

GREENVILLE CO. S.C.
 Nov 24 12 48 PM '69
 CLIFF FARRINGTON
 R.H.O.

BEING PART OF TRACT 2 OF GEORGE T. BROWN ESTATE AS SHOWN ON PLAT BY
 W. S. BROCKMAN, DATED MARCH 22, 1949

PROPERTY OF
BOBBY E. STONE & THELMA C. STONE

LOCATED 1/2 MILE EAST OF GILREATH'S MILL

GREENVILLE COUNTY SOUTH CAROLINA

SCALE 1" = 50'

SURVEYED AUGUST 16, 1969

G. A. WOLFE, REG. L. S. NO. 2509
 INMAN, S. C.

SSS-248

Maie W. M. Swank Attorney Photo
 Recorded Nov. 24, 1969 at 12:40 P. M., #12164.