

SSS-224

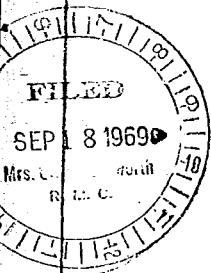
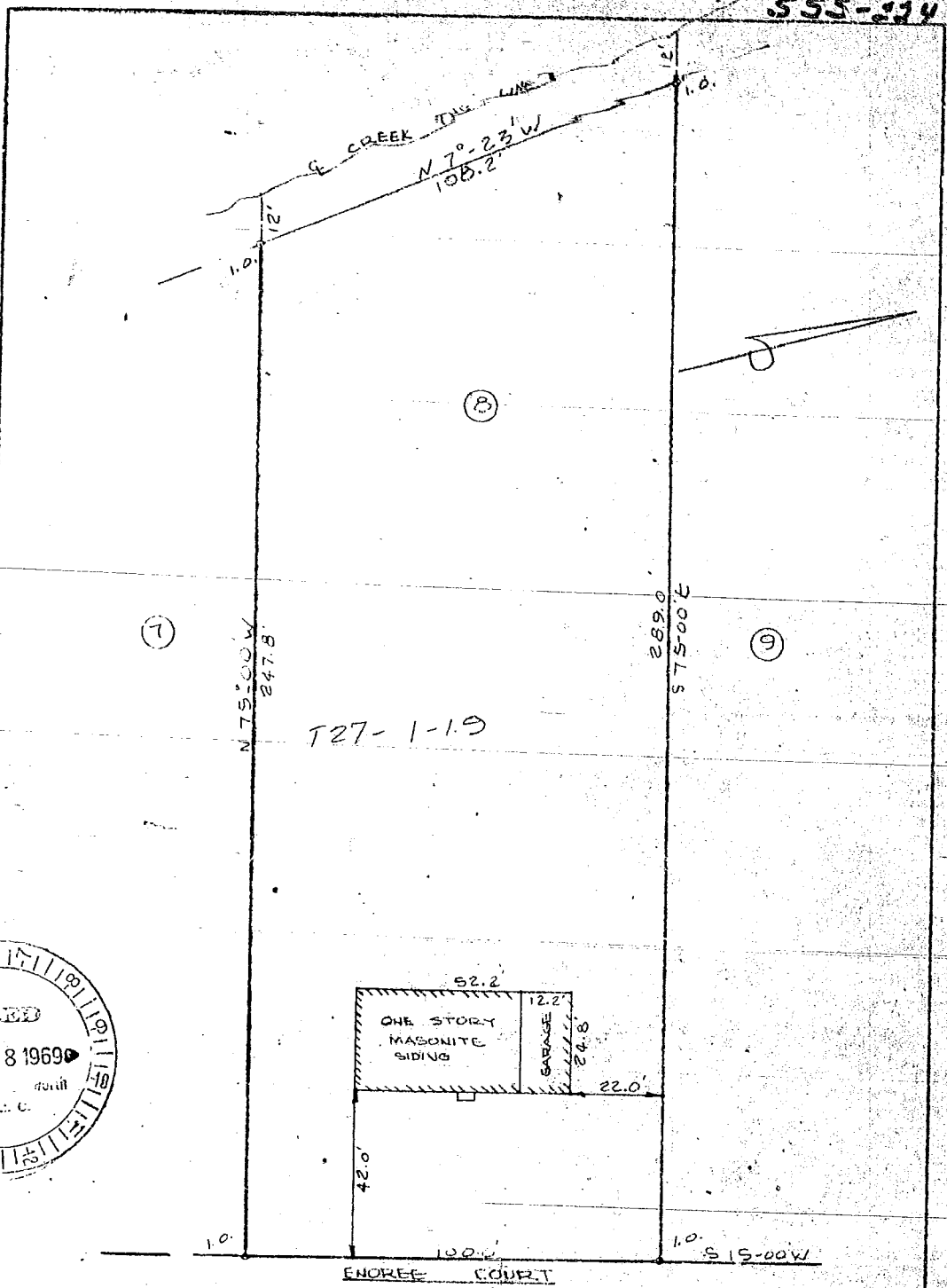

PLAT PREPARED FOR  
HENRY SANDERS, JR.

THE SAME BEING SHOWN AS LOT # 8 ON PLAT OF "ENOREE COURT" BY J. MAC RICHARDSON AND RECORDED IN THE R.M.C. OFFICE FOR GREENVILLE COUNTY IN PLAT BOOK "RR" PAGE 63.

NEAR GREENVILLE, S.C.  
SURVEYED BY:  
R.E. COLINGWOOD, JR.

I HEREBY CERTIFY THAT THE MEASUREMENTS AS SHOWN ON THIS PLAT ARE CORRECT AND THERE ARE NO ENCROACHMENTS OR PROJECTIONS OTHER THAN SHOWN

RECORDED IN GREENVILLE COUNTY OFFICE  
SEP 18 1969  
R.E. COLINGWOOD, JR.  
REG. SURVEYOR NO. 2363

Recorded Sept. 18, 1969 at 9:30 A. M.

Photo 1.00 SEP 18 1969 6744 #6744. T27 501.1