

Plat Book SSS Page 133

SSS-133

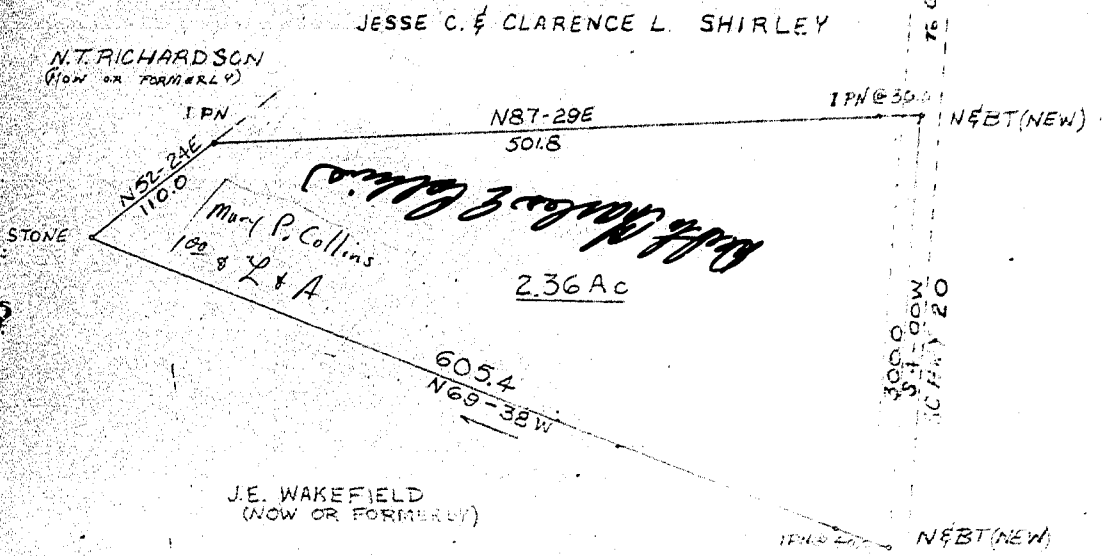

Scale 1"=100'

PLAT OF PROPERTY OF

CHARLES E. COLLINS

GREENVILLE COUNTY, SOUTH CAROLINA

GROVE TOWNSHIP

PIEDMONT

APRIL 14, 1968

FILED
 NOV 22 11 59 AM 1968
 GREENVILLE COUNTY, S.C.

PLAT P. 11
 PAGE 83

LANDMART ASSOCIATES
 GREENVILLE, S.C.



Recorded Nov. 22, 1968 at 11:56 A. M., #12622.

111-133

12622