

555-132

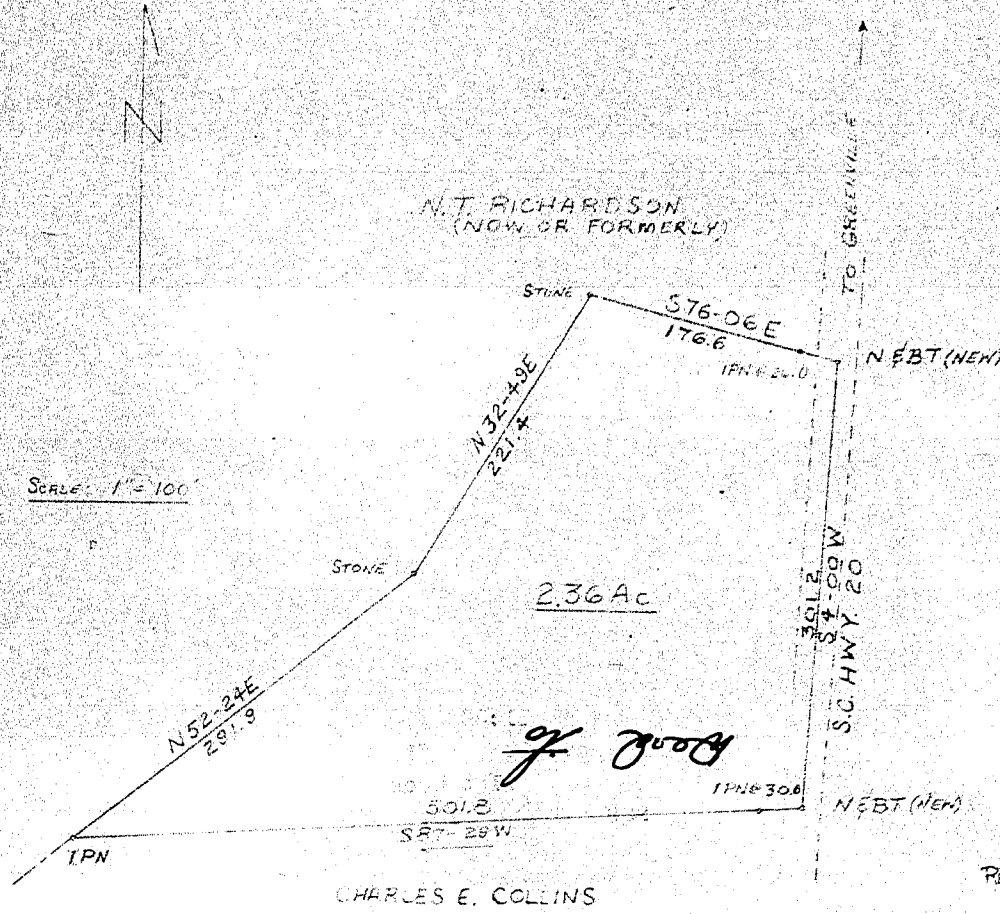

Deed to
✓

FILED
GREENVILLE CO. S.C.

PLAT OF PROPERTY OF NOV 22 11 36 AM 1968

JESSE C. SHIRLEY

OLLIE TAYLOR WORTH
R.M.C.

CLARENCE L. SHIRLEY

GREENVILLE COUNTY, SOUTH CAROLINA

GROVE TOWNSHIP

PIEDMONT

APRIL 19, 1968

REF: PLAT BK N

Page 83

ENWRIGHT ASSOCIATES

GREENVILLE S.C.



J. D. Dunder

12621

555-132

Recorded Nov. 22, 1968 at 11:36 A. M. #13681