

Plat Book SSS Page 96

SSS-96

AREA = 1.32 ACRES
100

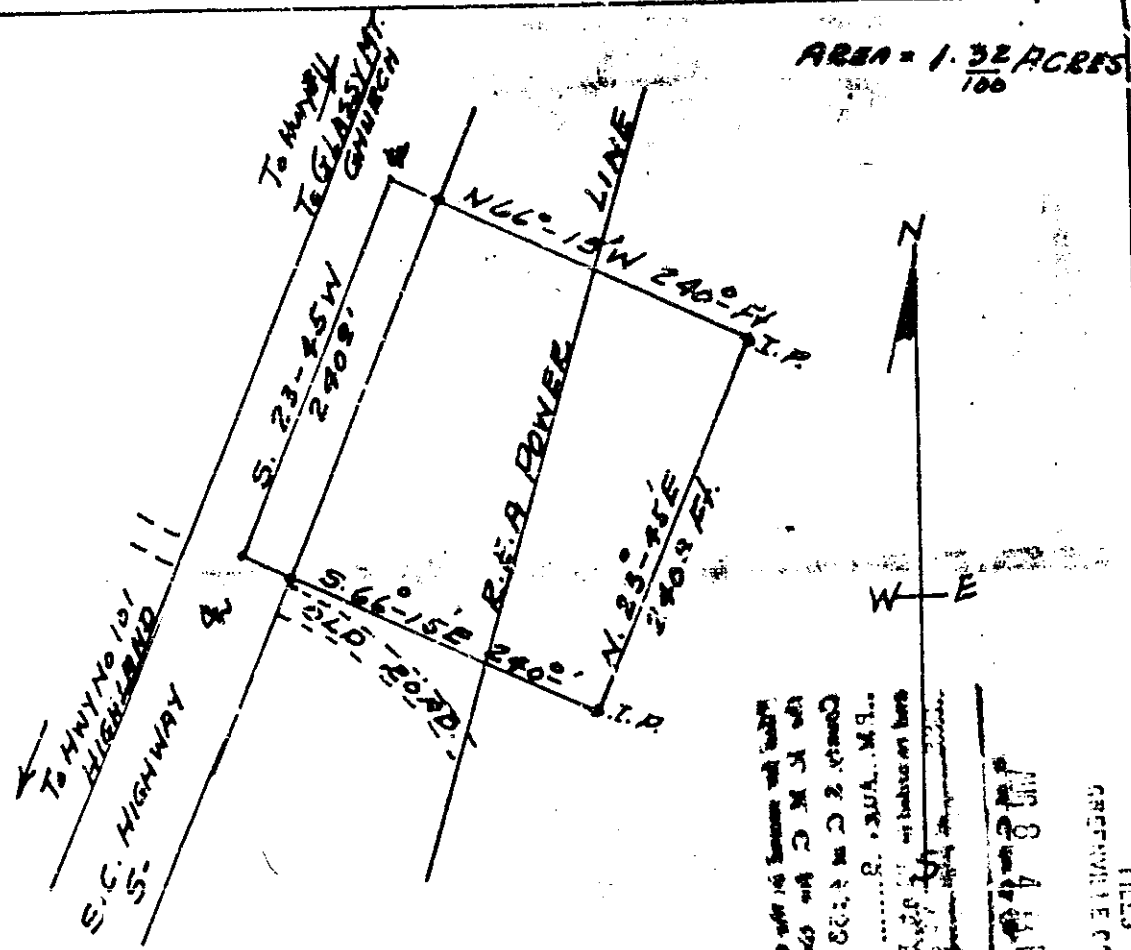

FILED
GREENVILLE CO. S.C.
AUG 8 1968
RECORDED
BY TERRY T. DILL
REG. C. E. & L. S. #104-S.C.

PLAT OF LOT OF
ANNIE P. EMERY
SOLD TO
ZANIE DELL EMERY & BILLY & PITTMAN
NEAR GLASSY MT. CHURCH
GLASSY MT. TWP. GREENVILLE CO
SOUTH CAROLINA
APR. 10, 1961



SURVEY BY \$1.00
Terry T. Dill
Reg. C. E. & L. S. #104-S.C. 111-96

3367 AUG-8 1968

SCALE 1" = 100'

mail with Recorded Aug. 8, 1968 at 4:53 P. M., #3367.

Emery to Pittman deed...