

SSS-73

Scale 1" = 100'

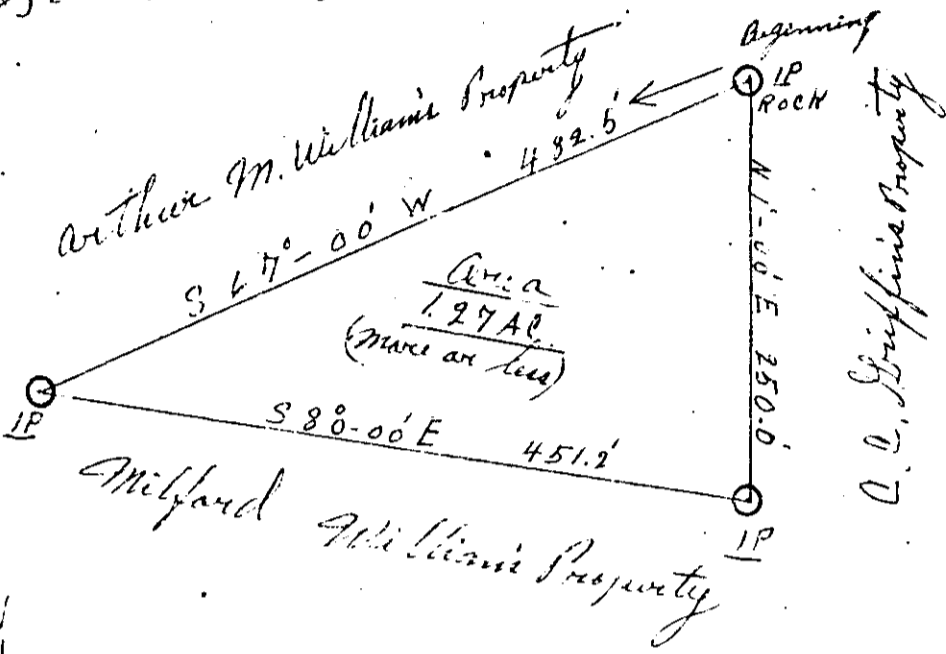

Property of Millard T. and Margaret L. W. Williams.  
 Greenville County, South Carolina.  
 About 2 miles South of Piedmont.  
 Near the Old Greenville-Piedmont Highway.  
 Part of C. C. Griffin Place.

Surveyed May 8th, 1968.

SSS-73  
 20287

Fee \$ 1.00

Dean A. Edens & S.

Recorded May 14, 1968 at 12:55 P. M. No. 20287

Box 704

