

SCALE: 5 CHAINS PER INCH

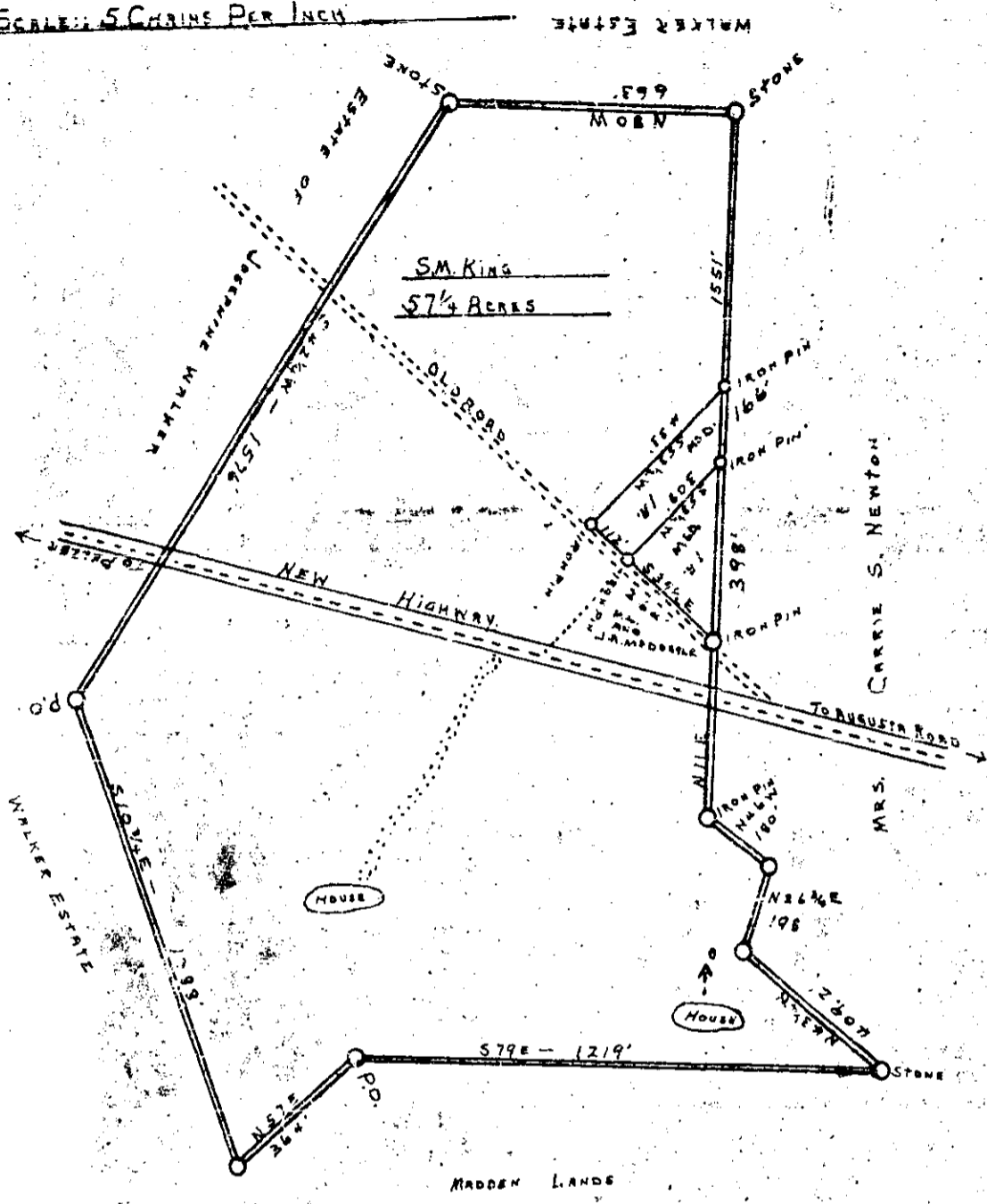

State of South Carolina }  
 County of Greenville }

This plat represents a certain piece, parcel or tract of land situate and being in Oaklawn Township, State and County aforesaid, containing fifty seven and one fourth (57 1/4) acres, more or less, belonging to S.M. King.

Plat made July, 17, A.D. 1940.

W.F. Atkins  
 Surveyor

Picture = 1-10

FILED  
 GREENVILLE CO. S.C.  
 FEB 14 10 39 AM 1968  
 OLLIE LINDSEY SMITH  
 S.W.C.

SSS-38

21505

Recorded Feb. 14, 1968 at 10:39 A. M., #21505.