

15, 1967

SSS-34

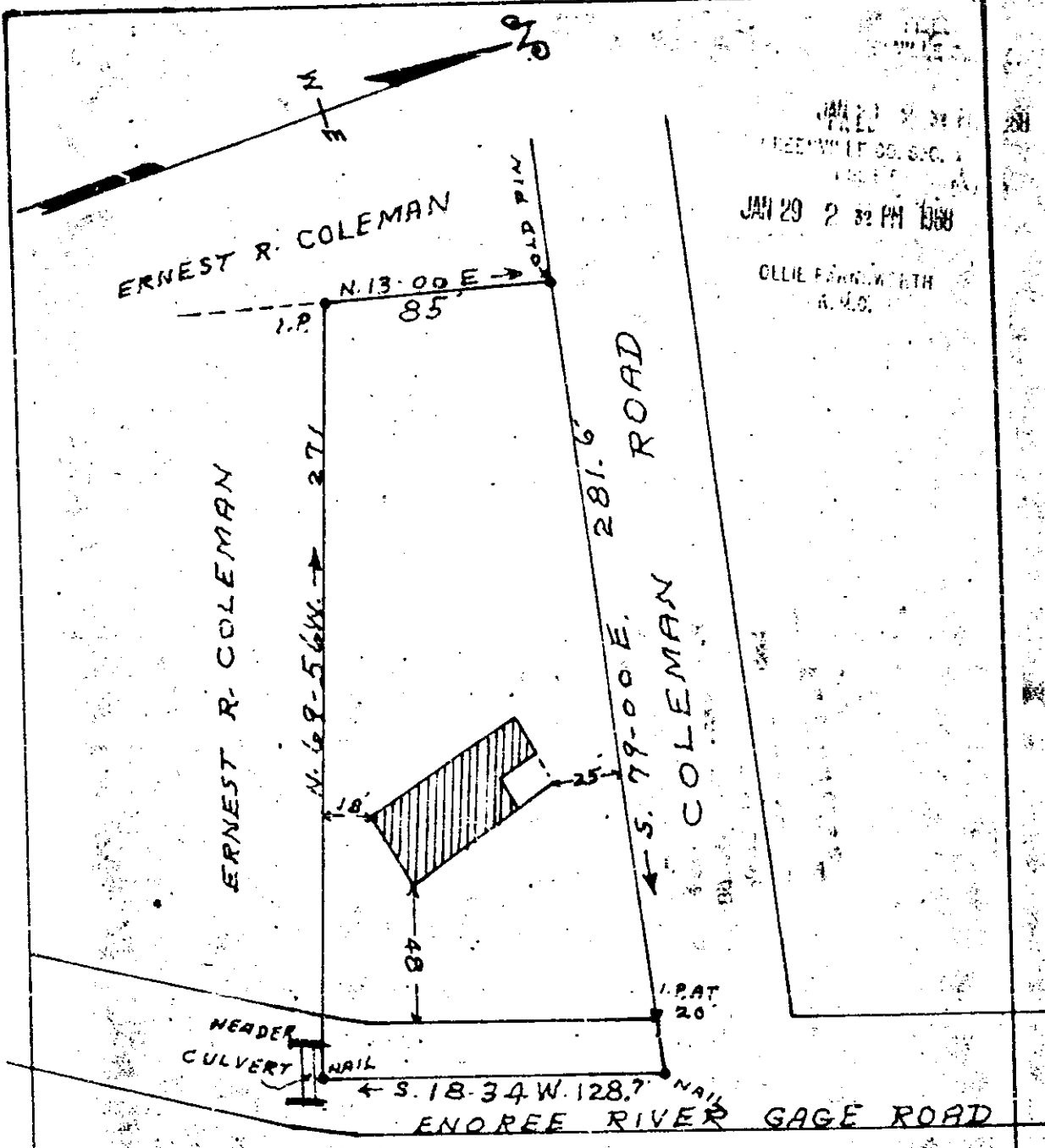

FILED
 DEPARTMENT OF S.C.
 JAN 29 2 32 PM 1968
 COLLIE F. BROWN, CLERK
 R. S.

PROPERTY OF
ERNEST R. COLEMAN
 LOCATED ONE MILE NORTHWEST OF BATESVILLE
 BUTLER TOWNSHIP GREENVILLE COUNTY
SOUTH CAROLINA

SCALE: 1" = 50 FEET DEC - 19 - 1967

This is to certify that on December the 13th 1967 I surveyed the property shown on this plat, and the same is correct, being shown as a part of tract, No. 12 on Plat of Property of E. W. Hill made by H. S. Brockman, Registered Surveyor, Nov. 20th 1948, and that the property lines and building shown thereon on said lot do not encroach or project on adjacent property, and that no adjacent buildings or walls encroach or project on said premises.

100 JAN 29 1968

H. S. Brockman
 REGISTERED SURVEYOR NO. 508

SSS-34

20127
 (mail) Recorded Jan. 29, 1968 at 2:32 P. M., #20127.