

Plat Book SSS Page 20

SSS-20

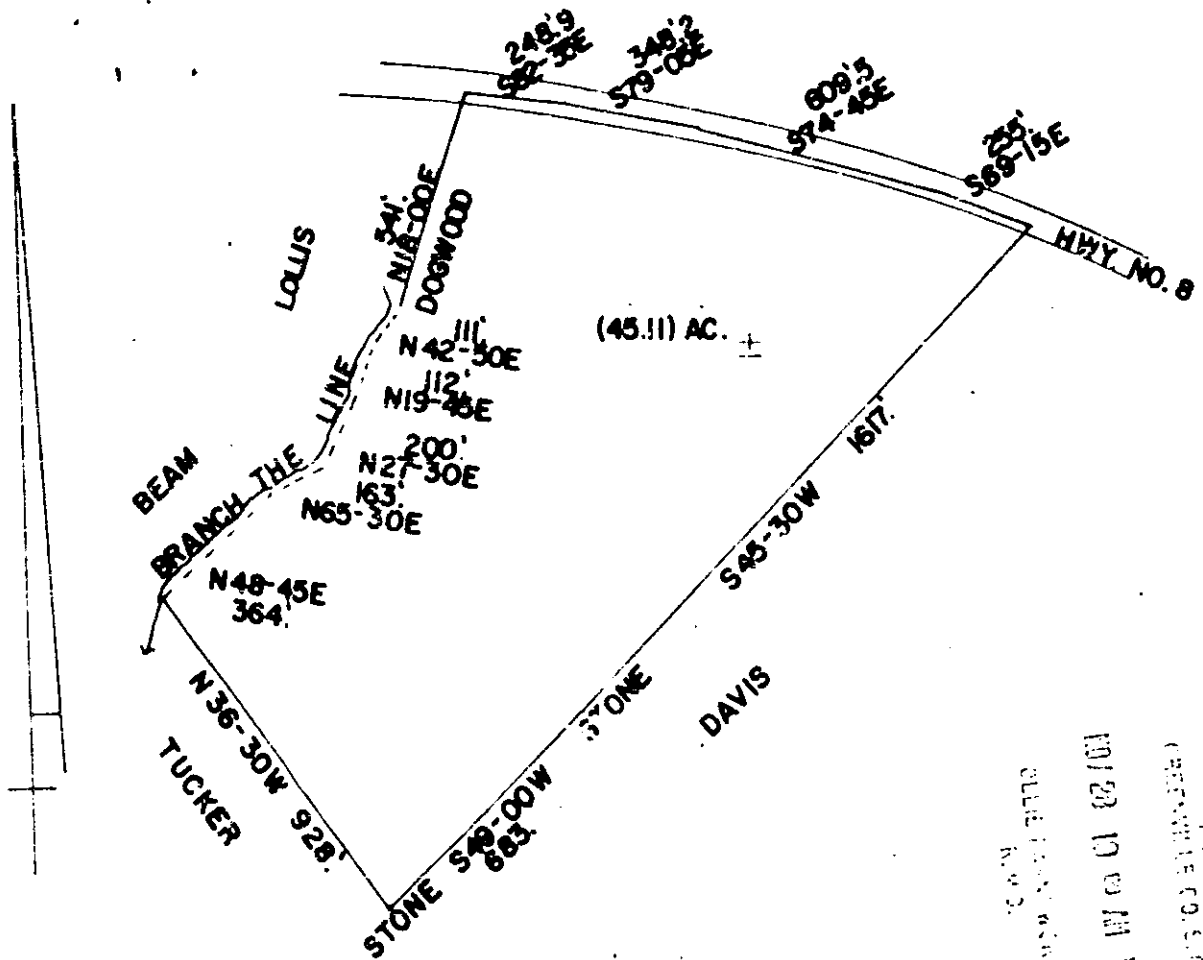

FILED
 (RECORDED)
 10/28 10 01 AM 1967
 CLERK OF COURTS
 W. P. C.

STATE OF SOUTH CAROLINA
 GREENVILLE COUNTY
 THE ABOVE PLAT REPRESENTS A TRACT OF LAND
 LOCATED IN GREENVILLE COUNTY AND RETURNING
 TO FRANCES WASH BENT. SAID TRACT IS TO BE
 DEEDED TO W. P. GAYN. DRAW FROM OLD DEED
 DATED JULY 6, 1863 BY J. O. WIDGERS.

JONES S. SMITH
 RES. NO. 1443
 DRAWN UNDER NO. 1967

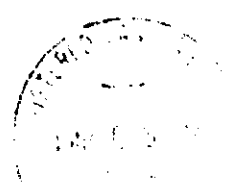

15267

15267

Recorded Nov. 28, 1967 at 10:00 A. M., #15267.