

# Plat Book SSS Page 19

SSS-19

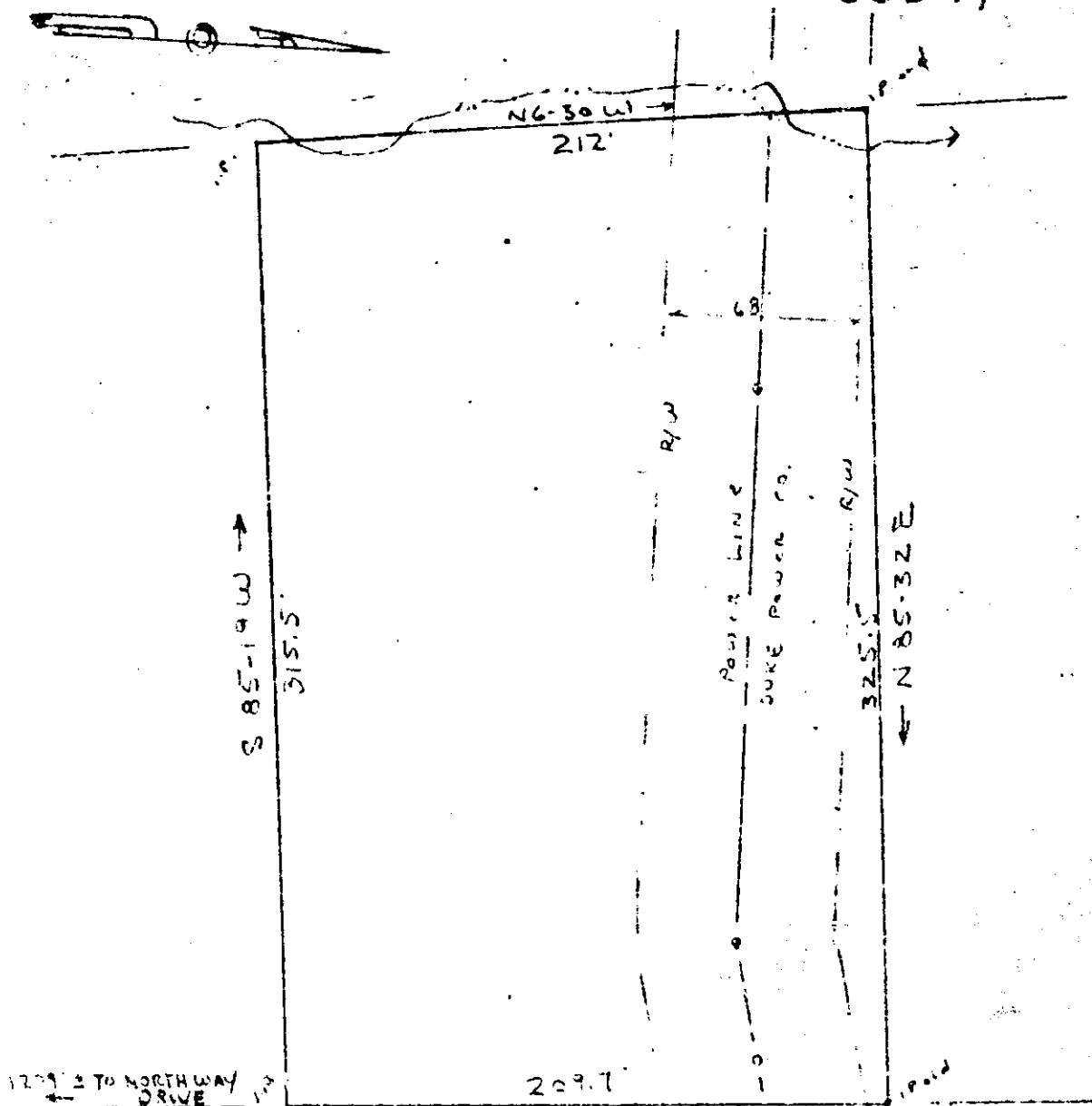

← S 3 37 E  
EDWARDS ROAD

PROPERTY OF

J. R. COOLEY

NEAR THE CITY OF GREENVILLE  
GREENVILLE COUNTY S.C.

WEBB SURVEYING & MAPPING CO.

SCALE 1" = 50' NOV. 13, 1967

14601

SSS-19