

# Plat Book SSS Page 2

SSS-2

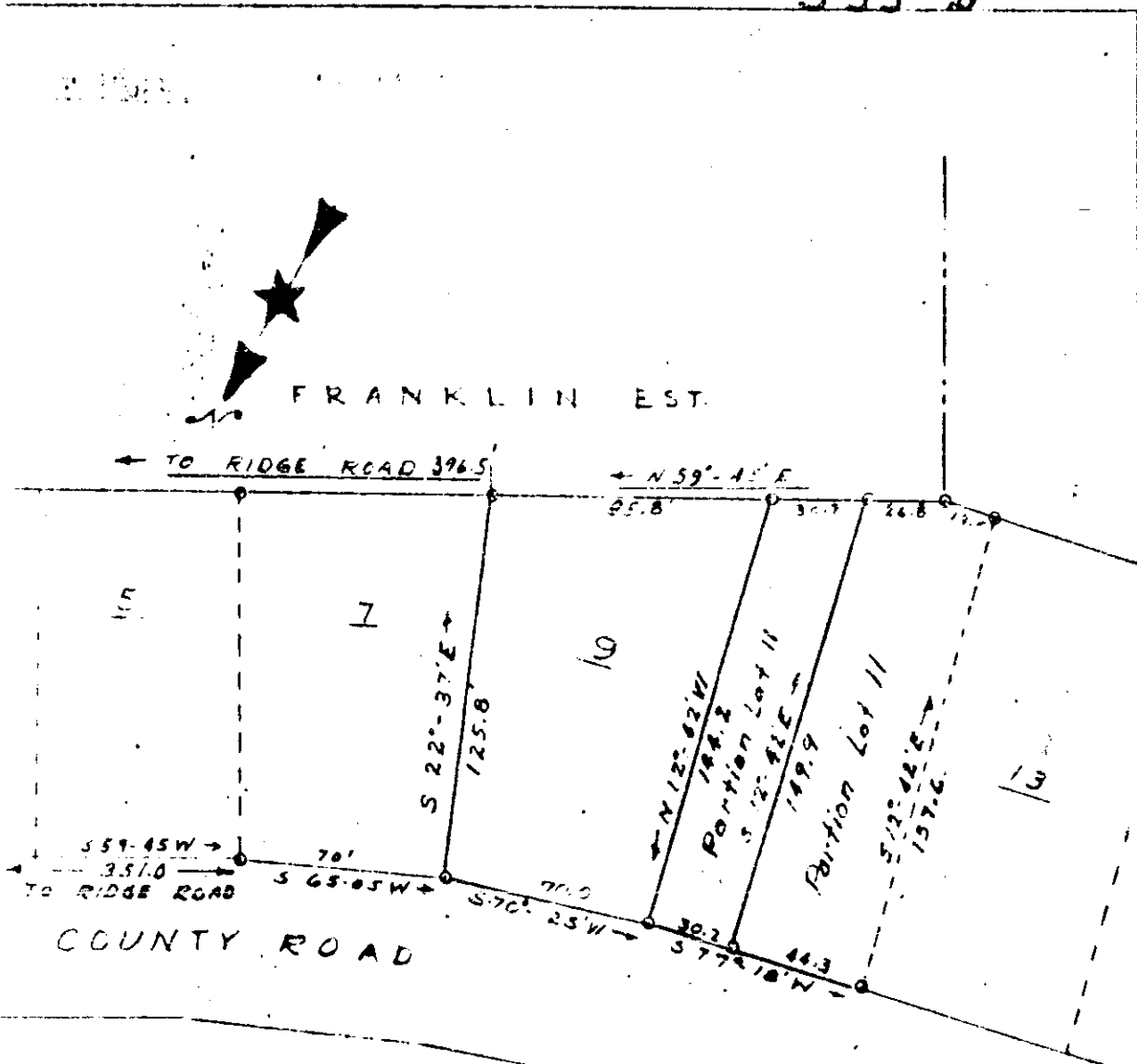

PROPERTY OF  
 CHARLES ABERCROMBIE  
 RIDGE ROAD  
 GREENVILLE COUNTY, S. C.

OCT 17 1 04 PM 1967  
 CLIVE F. SMITH & SONS  
 GREENVILLE, S. C.

Note: This is a revised portion of Plat By J. Mac Richardson Aug. 1960, to annex E. Portion of Lot. 11 to Lot. 9, total area 15,000± S.F.

Revised Oct. 2, 1967  
 By Madison H. Woodward  
 Madison H. Woodward  
 RE. 490, S.C.

OCT 17 1967  
 Recorded Oct. 17, 1967 at 1:04 P. M., #11186.

SSS-2 - picture 1.00 Mail