

# Plat Book RRR Page 1 67 B

167

#8619 Filed This 21<sup>st</sup> day of Sept. 19 67  
 And Recorded in Vol. R.P.R. Page 167 of P. 36  
 Ollie Conestee  
 Register Maps Conveyance Greenville County, S. C.

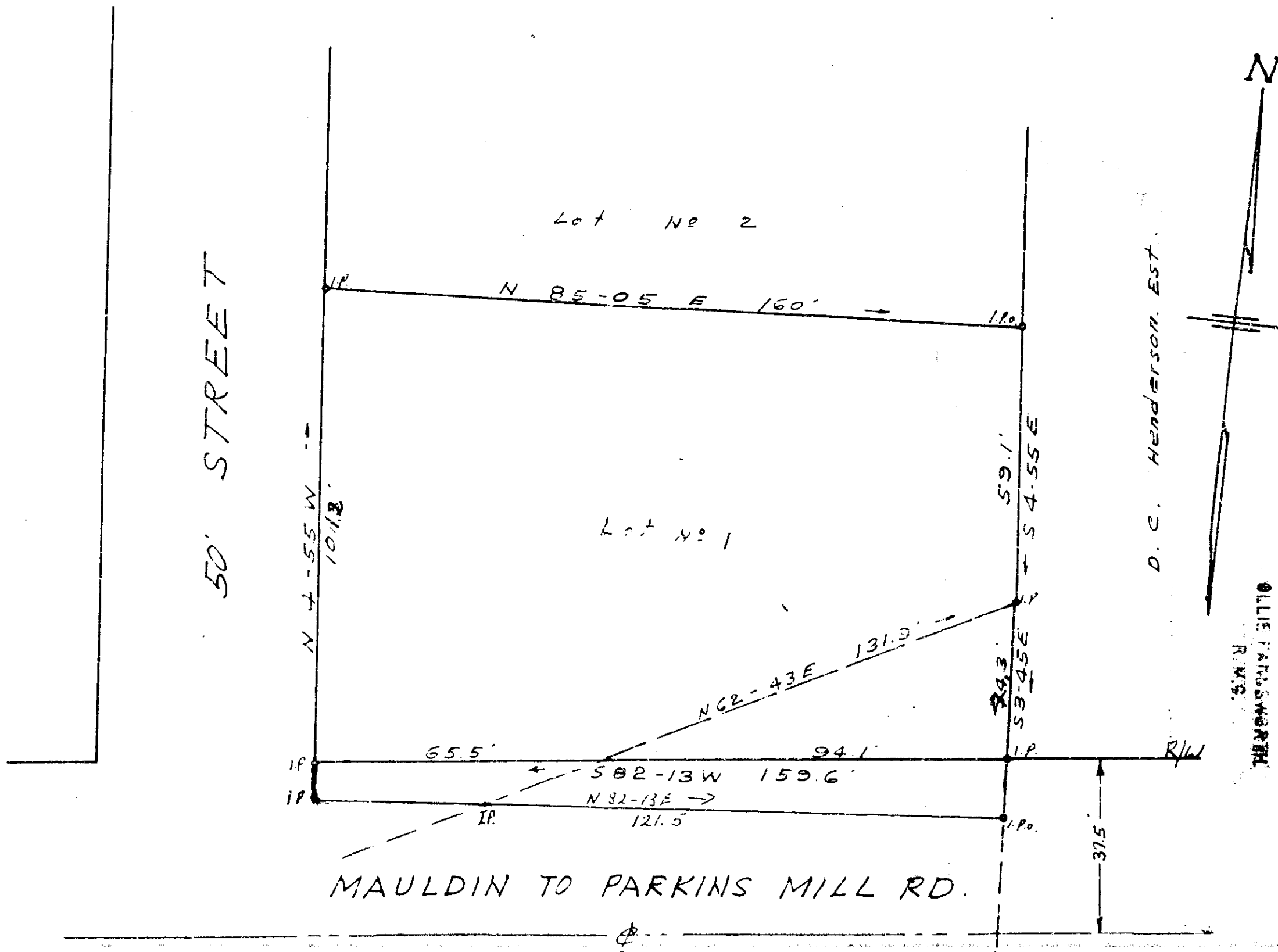

D. C. HENDERSON, EST.

OLLIE FOWLER  
 R.M.S.

SEP 21 9 36 AM 1967

GREENVILLE, S. C.

REF: Lot No 1 on plat of Hazel Williams by J.C. Hill-Sur. And portion of tract No 1 on plat of Ashmore property by J.C. Hill-Sur.

PROPERTY OF  
**OLLIE M. FOWLER**  
 NEAR CONESTEE S. C.  
 SCALE 1" = 30' AUG. 25, 1967

8619

F.B. 67 Paste in 50' R.P.R. - 167

C.O. Riddle - Reg. L.S. 1347