

#19636 Filed This 22<sup>nd</sup> day of June 1963  
And Recorded in Vol. R.R. Page 163 at 11:50 A.M.  
Ollie Turney

Register Mesne Conveyance Greenville County, S. C.

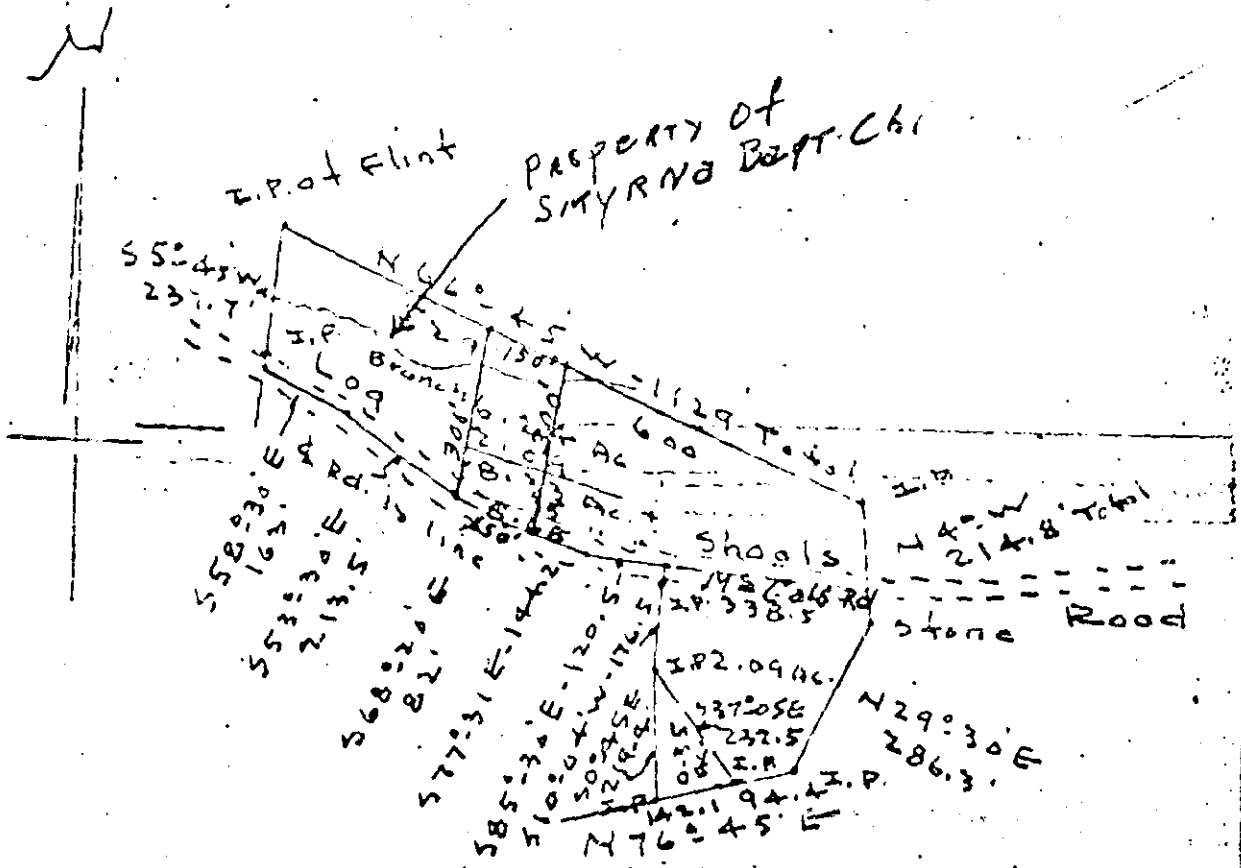

PROPERTY OF  
R. T. WILLIAMS  
Log Shoals Rd. - Greenville Co.  
Scale 1" = 300' - AUG. 22 - 58  
Revised - Mar. 14 - 60

THIS PLAT RECORDED ONLY FOR IDENTIFICATION OF PROPERTY OF MODERN HOMES CONSTRUCTION COMPANY BEING THE LOT SHOWN ABOVE WITH 150' FRONTAGE ON LOG SHOALS ROAD.

504  
R.R. - 163

19636  
3-Surveyed & Copied from original

163