

#6044... filed this 25 day of Aug 1967  
 And Recorded in Vol. P.L.C. page 111 of 213  
 Ollie Farnsworth  
 Register, Maine Conveyance Greenville County, S. C.

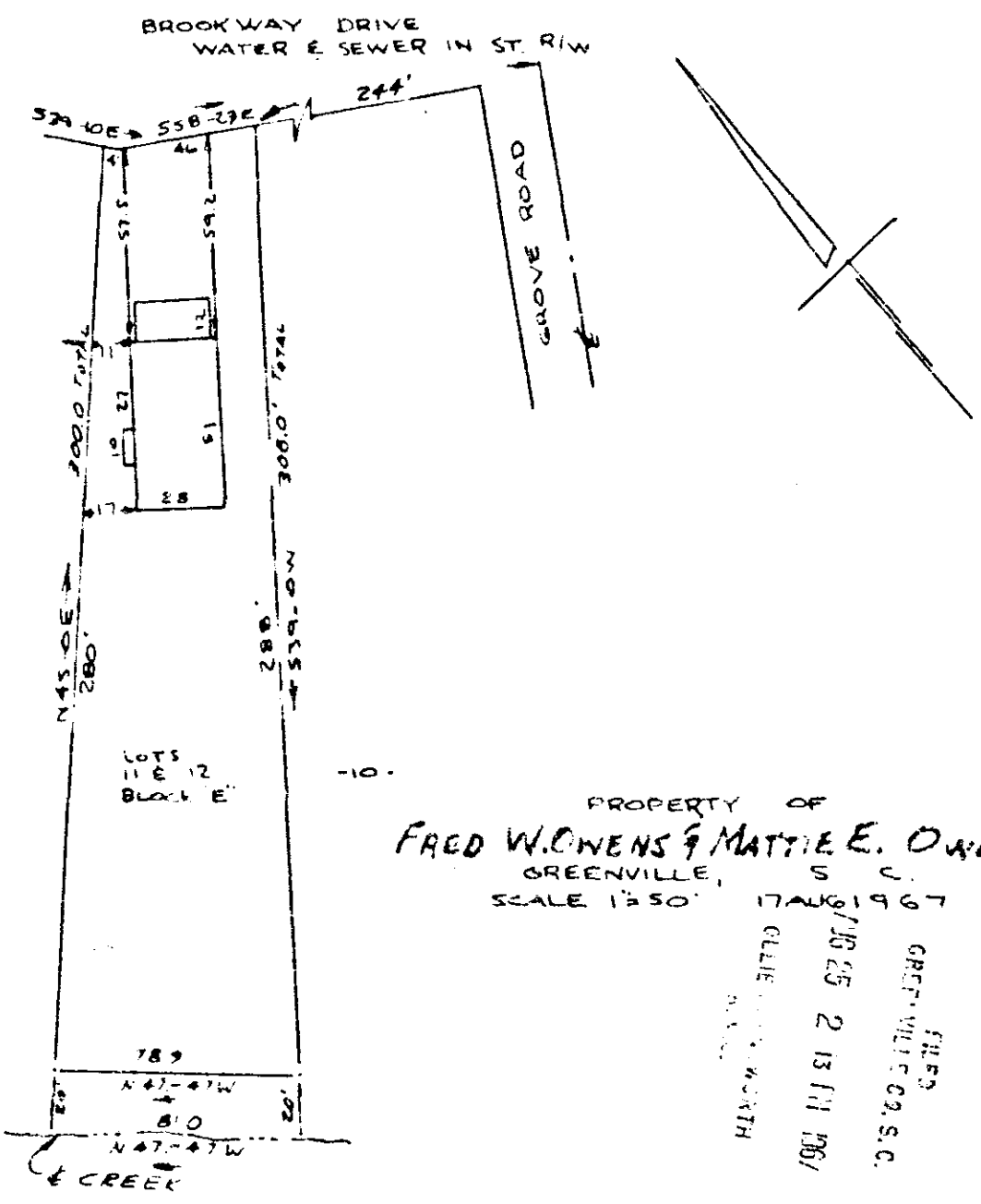

This is to certify that on the 17th day of August 1967, I surveyed the property shown on this plat, being known as lots 11 and 12 Block "E" on Plat of Block "E" GROVE PARK and recorded in the R.M.C. Office Greenville County, S.C. in plat book "J" page 68 and 69, and also being known as property of FRED W. OWENS and MATTIE E. OWENS and recorded in the R.M.C. Office in plat book page ; and that the property lines, walls and buildings are as shown hereon, and that the buildings located on said lot do not encroach or project on adjacent street or property, and that no adjacent buildings or walls encroach or project on said premises.

106  
 R.R. 117

6044  
 CAROLINA ENGINEERING AND SURVLYING CO.  
 GREENVILLE, S.C.  
 R. B. Bruce  
 R.B. Bruce R.B. Bruce N.E.S.#1962