

#5943 Filed This 24 day of Dec. 1967

And Recorded in Vol. P.P.R. pg. 115 of 2:53 N

Ollie Arnworth

Register Misne Conveyance Greenville County, S. C.

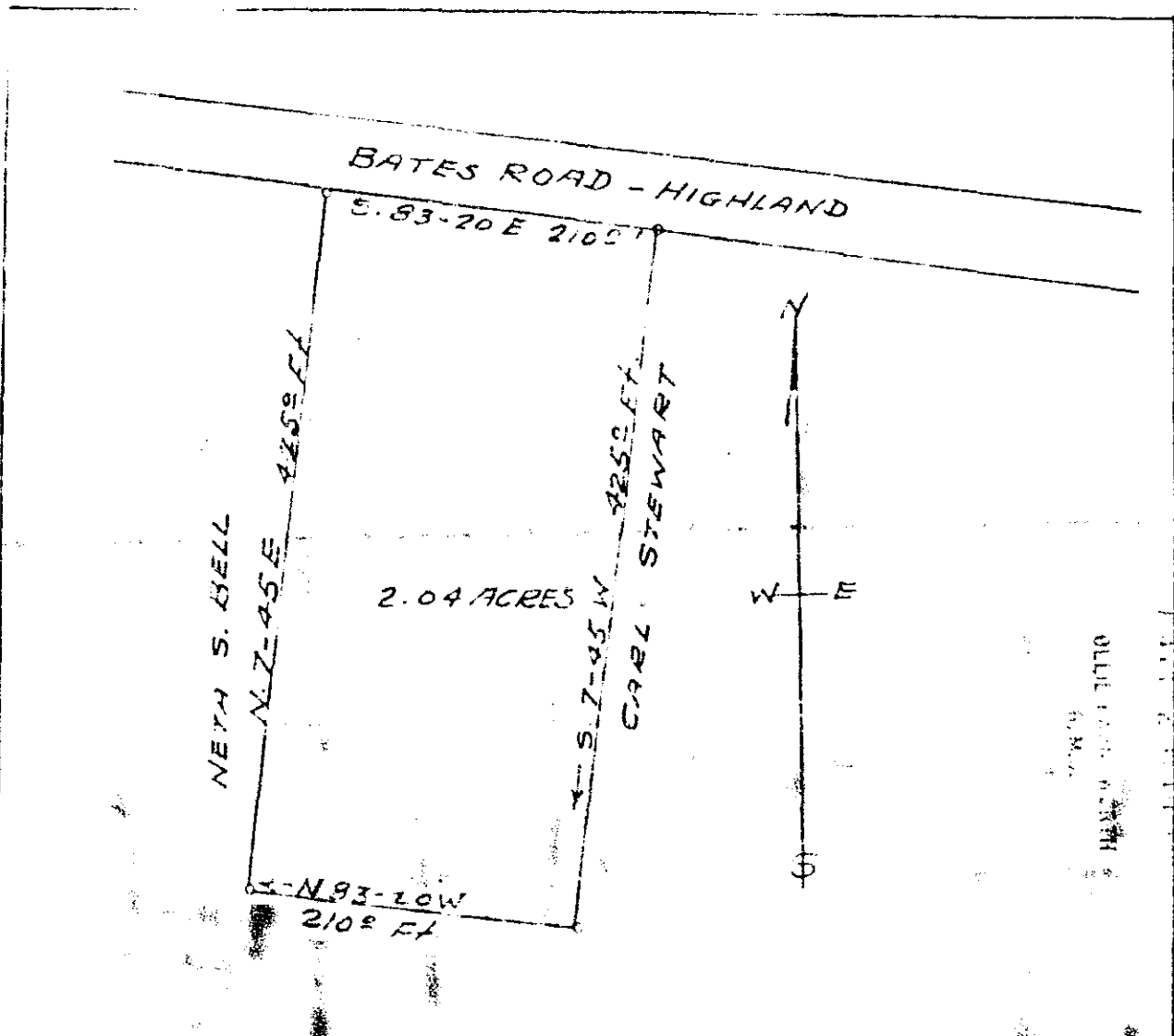

PLAT OF PROPERTY OF

NETA S BELL

for

JAMES H. BELL

HIGHLAND TWP. GREENVILLE CO.

SOUTH CAROLINA

JULY 27, 1967

SURVEY # 5913

Jerry G. Dyer
Road 5 & L.S.#104

SCALE: 1"=100'

Plat in 504 P.P.R. - 115