

#5779 Filed This 23 day of Aug. 1967
 And Recorded in Vol. 117 page 117 of 9:54 A.M.
 Ollie Farnsworth
 Register Measr Conveyance Greenville County, S. C.

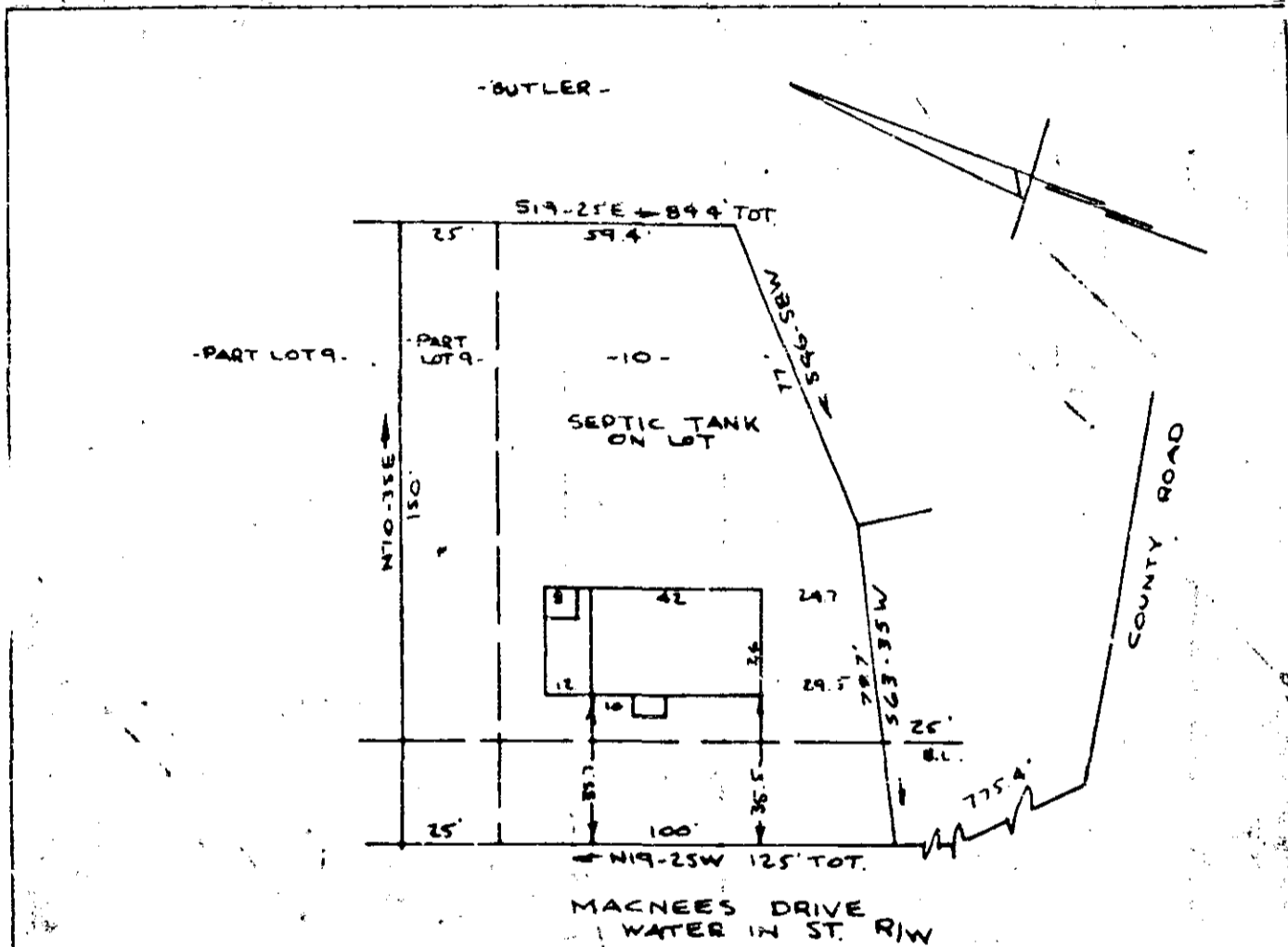

PROPERTY OF
CAULIE E. GORDON
 NEAR GREENVILLE, S. C.
 SCALE 1" = 40' 17 AUG 1967

This is to certify that on the 17th day of August 1967, I surveyed the property shown on this plat, being known as lot 10 and a portion of lot 9 on plat of ROYAL OAK and being recorded in the R.M.C. Office Greenville County, S.C. in plat book QQ page 117, and also being known as property of Caulie E. Gordon and recorded in the R.M.C. Office in plat book page ; and that the property lines, walls and buildings are as shown hereon, and that the buildings located on said lot do not encroach or project on adjacent street or property, and that no adjacent buildings or walls encroach or project on said premises.

B. B. Bruce
 R. F. Bruce S. I. S. # 1952.

AUG 23 9 54 AM
 504

5779

AUG 23 1967

CAROLINA ENGINEERING AND SURVEYING CO.
 GREENVILLE, S. C.

RRR-111