

HILLSIDE DRIVE

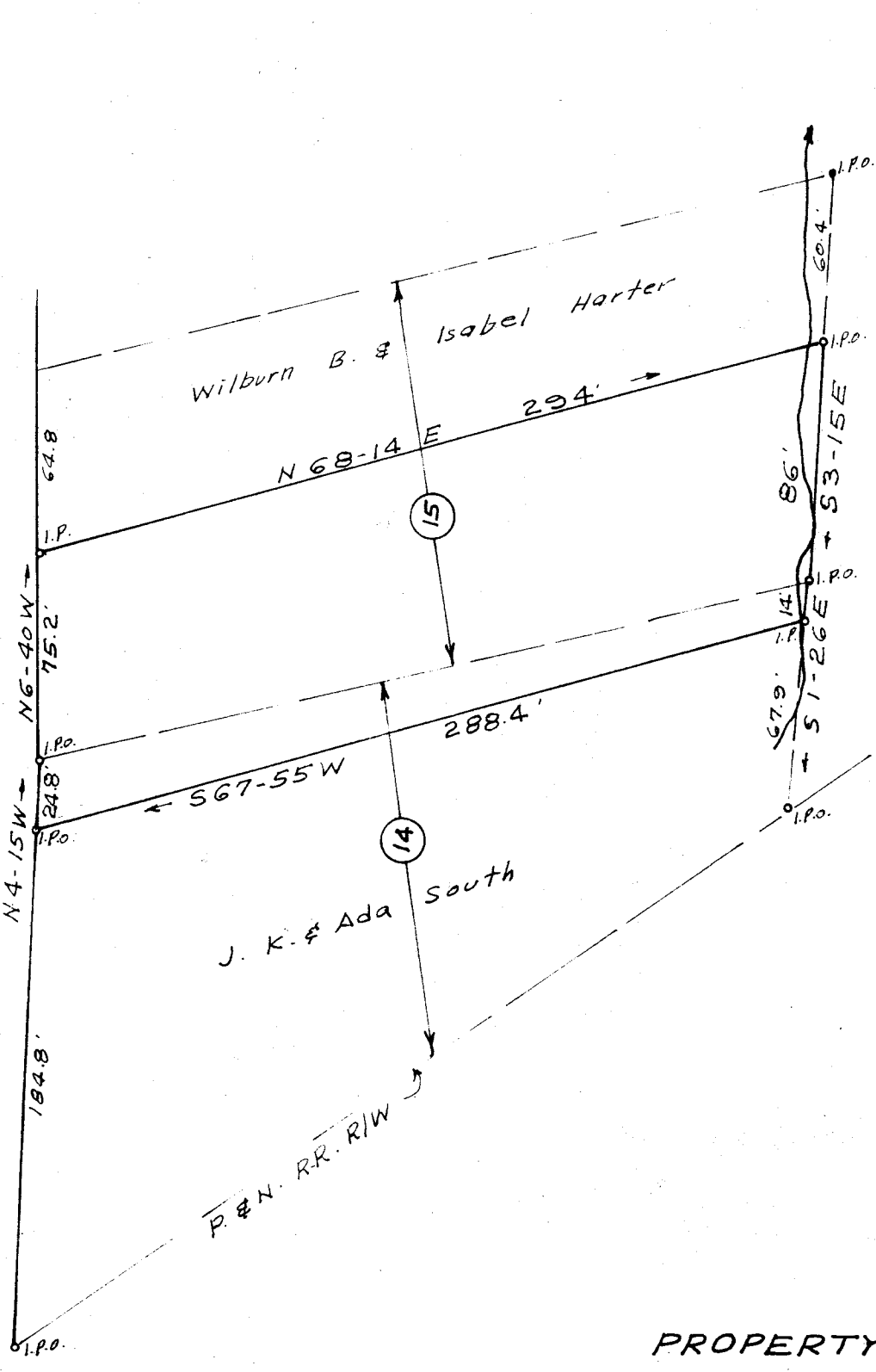

Lot No 21 Blythe S. & Myrtle S. Poole

PROPERTY OF  
WILBURN B. & ISABEL HARTER

TAYLORS S. C.

SCALE 1"=60' JUNE 19, 1967

FILED  
GREENVILLE CO. S. C.  
JUL 28 12 59 PM 1967  
OLLIE F. JAMESWORTH  
R. M. H. S.

Ref: Portions of lots 14 & 15 as shown on plat of  
J. E. Flynn Est. By H. S. Brockman Surveyor, Nov. 27 1940  
recorded in plat book "O" page 75 Greenville Co. R.M.C. O.

3313 ✓ JUL 28 1967

50¢

RR. - 67

F.B. B-67

C.O. Riddle - Reg. L.S.

# 3313 Filed This 28 day of July 19 67  
And Recorded in Vol. RR. Page 67 at 12:58 P.  
Olle Jamesworth  
Register Mesne Conveyance Greenville County, S. C.