

11 100 DOWN TOWN 109 109 109

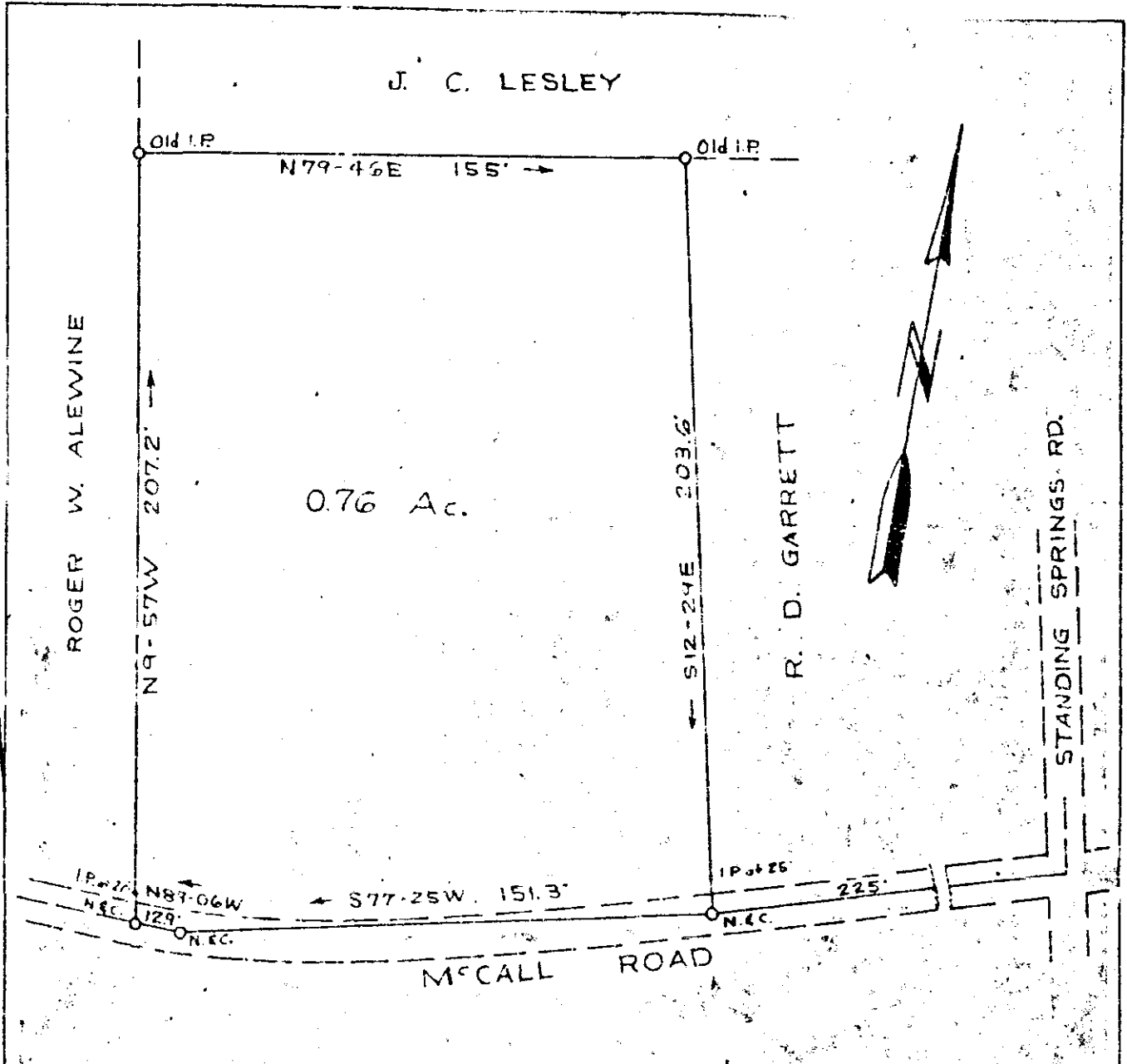

PROPERTY OF
 RALPH D. & BETTY M. GARRETT

GREENVILLE CO. S. C.

Scale 1" = 40' Mar. 21, 1967

T. H. Walker Jr. Reg. L.S. 3182

300 Maple Dr. Mauldin, S. C.

GREENVILLE S.C.
 APR 13 9 14 AM 1967
 OLLIE J. JAMES

21 25181

#25181 Filed This 18th day of April 19. 67
 And Recorded in Vol. PRR Page 21 at 2:24 P.M.
 Ollie Jamesworth
 Register Mesne Conveyance Greenville County, S. C.