

AREA = 7 6/7 ACRES

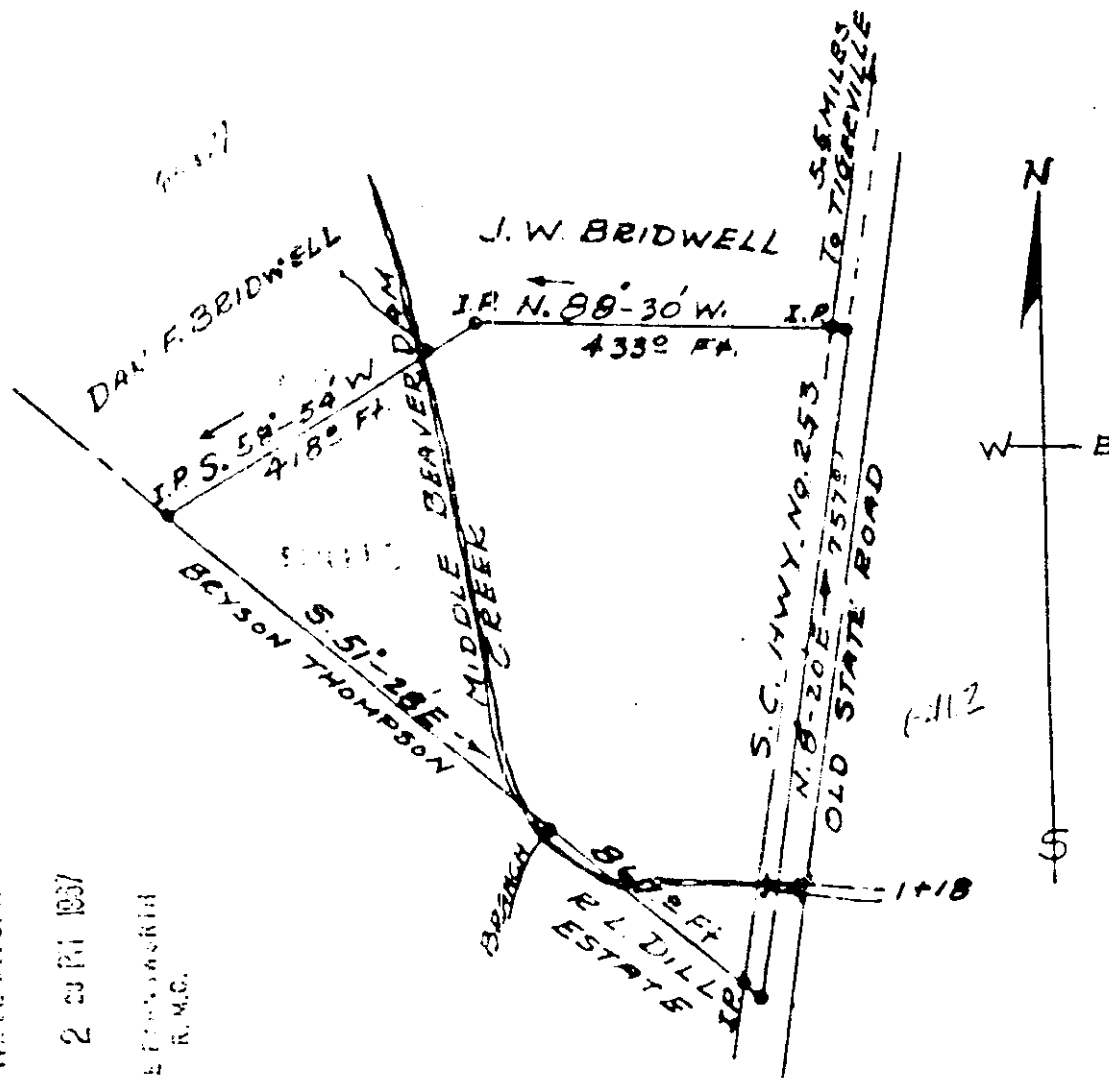

GREENVILLE CO. S.C.

FEB 8 2 30 PM 1967

OLLIE THOMPSON JR.
R.M.C.

PLAT OF PROPERTY OF

B. W. LYNN

SOLD TO

BLYTHE C. POOLE, JR.

ONEAL TWP. GREENVILLE CO.

SOUTH CAROLINA

MAY 9, 1961

SCALE 1"=200'

THIS IS TO CERTIFY THAT ABOVE TRACT OF LAND IS AS SHOWN ON PLAT AND THAT THERE ARE NO ENCGROACHMENTS ON LAND

Filed to Plat Page 11A S.C.

19012 ✓

RRR - 11 Sec 50th

19042 Filed This 8th day of Feb. 19 67

And Recorded In Vol. RRR Page 44 at 2:28 P.M.

Ollie Thompson

Register Mesne Conveyance Greenville County, S. C.