

BOOK 813 PAGE 394

BOOK 813 PAGE 395

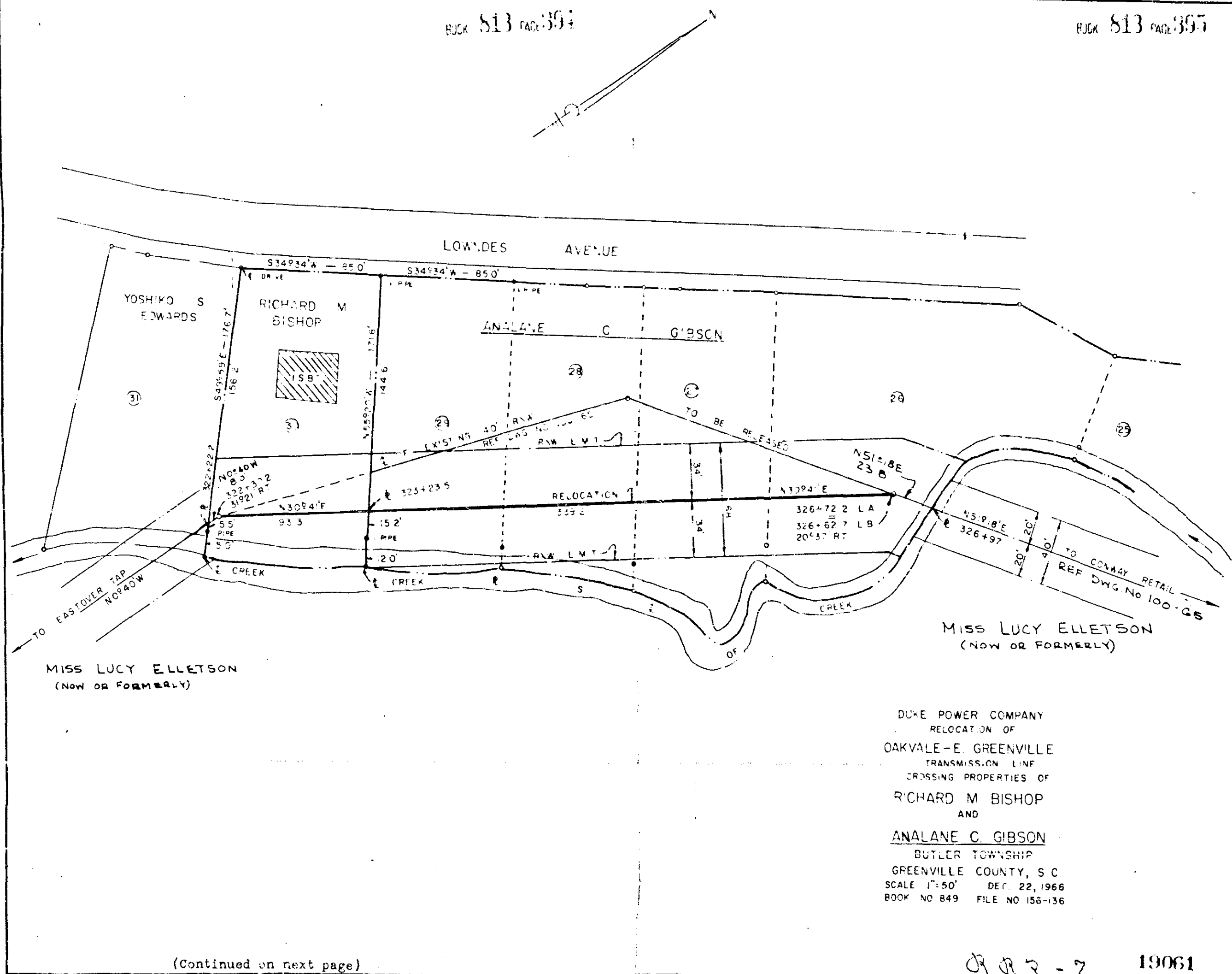

DUKE POWER COMPANY
 RELOCATION OF
 OAKVALE - E. GREENVILLE
 TRANSMISSION LINE
 CROSSING PROPERTIES OF
 RICHARD M BISHOP
 AND
 ANALANE C. GIBSON
 BUTLER TOWNSHIP
 GREENVILLE COUNTY, S. C.
 SCALE 1"=50' DEC. 22, 1966
 BOOK NO 849 FILE NO 156-136

MISS LUCY ELLETSON
 (NOW OR FORMERLY)

MISS LUCY ELLETSON
 (NOW OR FORMERLY)

(Continued on next page)

992-7 19061

Recorded February 8, 1967 A6 10:45 A.M. # 19061

19061 Filed This 8 day of Feb. 1967
 And Recorded in Vol. R.R.P. Page 7 at 10:45 AM
Cecil Starnforth
 Register Meane Conveyance Greenville County, S. C.

BAD COPY