

#19835 Filed This 20 day of Feb 1969
 And Recorded in Vol. 000 Page 201 at 4:45 P.
 Ollie Samworth
 Register Mesne Conveyance Greenville County, S. C.

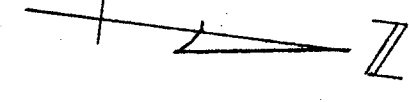
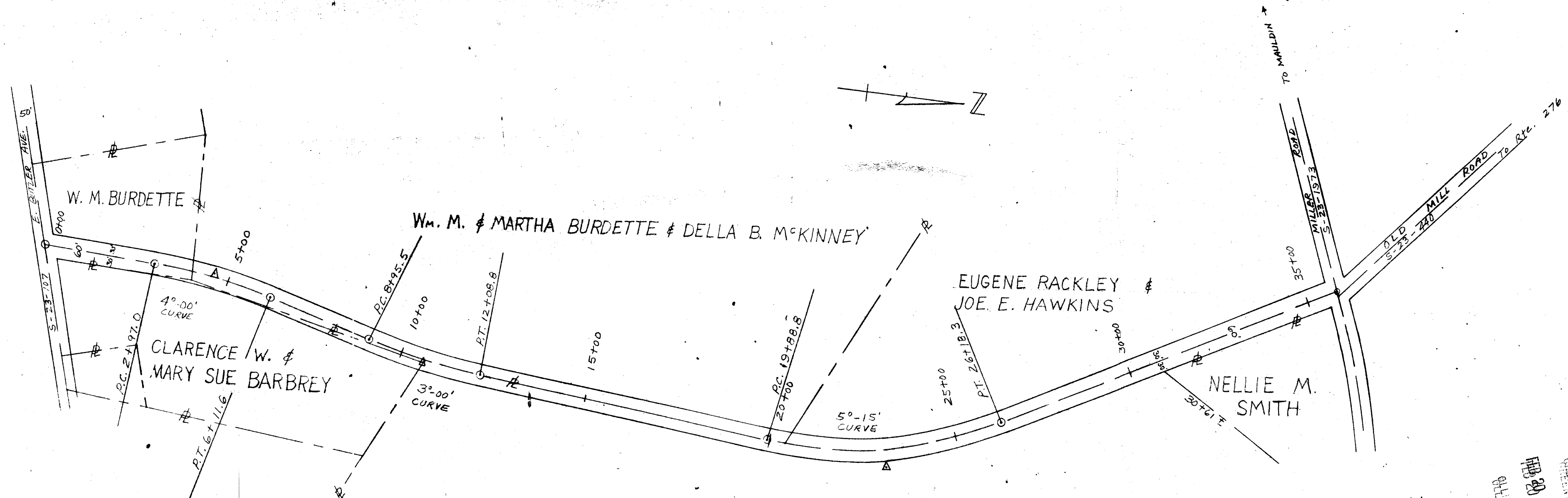

THIS PLAT IS NOT A SUBDIVISION
 AS DEFINED BY THE GREENVILLE
 COUNTY SUBDIVISION REGULATIONS.
 2/20/69 *Red G. Matlock*
 Director of
 Planning,
 Greenville County Planning Commission

THIS ROAD IS BEING CONSTRUCTED IN ACCORDANCE WITH THE
 GREENVILLE AREA TRANSPORTATION STUDY (GRATS).
 RIGHT-OF-WAY WAS SECURED BY THE TOWN OF MAULDIN AND
 CONSTRUCTION PLANS APPROVED BY THE STATE HIGHWAY
 DEPARTMENT.

EUGENE RACKLEY & JOE E. HAWKINS

OLD MILL ROAD (EXT.)
 1" = 200' JAN. 6, 1969
 T. H. WALKER, JR. ENGR.

FILED
 FEB 20 4 45 PM 1969
 GREENVILLE CO. S.C.
 OLLIE SAMWORTH

19835

m/c
 000-201