

#24302 Filed This 18 day of March 1968  
 And Recorded in Vol. 000 Page 199 at 4:24 P.  
*Ollie J. Simmons*  
 Register Mesne Conveyances Greenville County, S. C.

STREETS ACCEPTED April 17, 1967  
 Deed Book 817, page 556  
 Plat recorded May 31, 1966  
 Plat Book PPP, page 5

The purpose of recording this amended plat is to show the combining of Lots 1 & 2 and part of Lots 44, 45, & 46 into a one (1) acre tract.

HOLLIDAY HILL  
 SECTION #2.

THIS PLAT IS NOT A SUBDIVISION  
 AS DEFINED BY THE GREENVILLE  
 COUNTY SUBDIVISION REGULATIONS.

MAR 15 1968

*Bert L. Mintz*  
 Director of  
 Planning  
 Greenville County Planning Commission

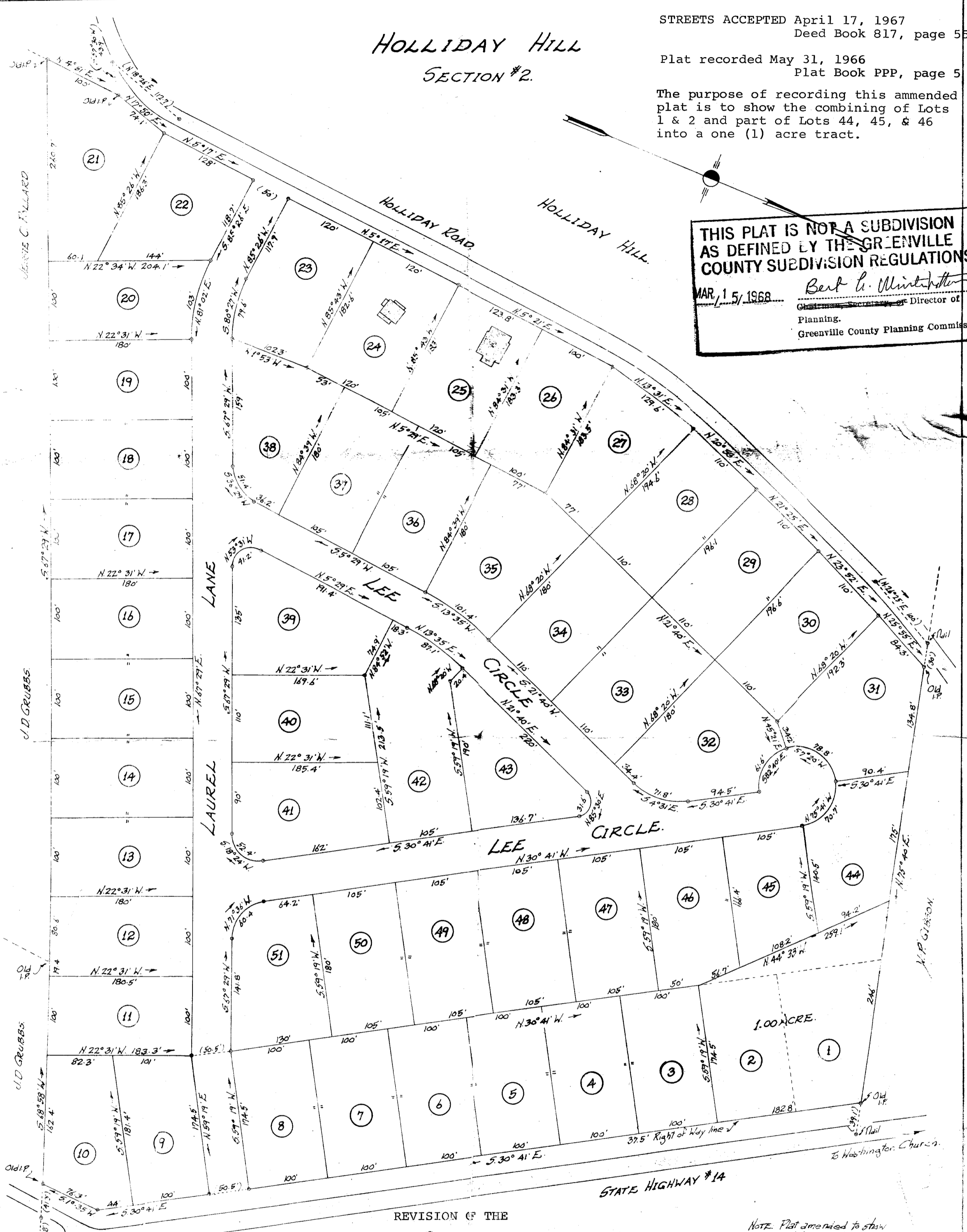

REVISION OF THE  
 PROPERTY OF  
 AGNES M. HOLLIDAY ESTATE.

Located approx 2 1/2 miles North of Greer  
 ONEAL TOWNSHIP GREENVILLE COUNTY  
 SOUTH CAROLINA 24302

NOTE: Plat amended to show  
 1.00 acre tract taking  
 lots 1 & 2 and part of 44, 45, & 46.

*See Plat Book PPP-5*



1.50  
 000-199

John A. Simmons, Reg. Surveyor #2212  
 GREER, S.C.

SCALE: 1" = 100 FEET

MAY 4 1966

Survey made April 15 - May 4 1966

NOTES: Iron Pins at all corners.  
 5' Drainage Easement (25' either side)  
 to all lot dividing lines.

All lots shown on above plat are subject  
 to restrictions to be recorded at later date.

FILED  
 GREENVILLE CO. S.C.  
 MAR 18 4 24 PM 1968